DEFEAT CROWN PRINCE

THE AMERICAN—"The Paper that goes Home"

BOSTON AMERICAN

10 P. M. EDITION

VOL. 11—No. 194. BOSTON, SATURDAY, OCTOBER 3, 1914. Registered in U. S. Patent Office. PRICE ONE CENT.

BOSTON POLICE HUNT JEWELS STOLEN FROM ALLAN FORBES' HOME

Mrs. Allan Forbes carrying the case which contained $2,000 worth of family jewels mysteriously stolen from the Forbes home at Westwood.

The Boston police as well as those throughout New England and Eastern New York, are investigating the mysterious theft of $2,000 worth of his wife's jewels from the Westwood home of Allan Forbes, polo player, society man and trust company director.

The jewels, some of which had been in the family for generations, were stolen in the early evening, while Mr. and Mrs. Forbes were visiting friends in Westwood, but the fact has been kept secret for more than a week.

None of the servants has been able to furnish a clew. The missing jewels include:

Black velvet neck band, with gold clasp and scroll of diamonds, set in platinum, valued at $375.

Blue-gray enamel watch with scroll of diamonds, set in platinum, valued at $250.

Gold wrist watch, valued at $25.

Diamond and pearl brooch, valued at $200.

Diamond bar pin, valued at $200.

Platinum chain, ornamented with pearls, the catch being broken, and with several small charms attached, such as gold wish-bone, small pendant, marked "August 2, 1850," on the outer edge; small pendant, marked "Aunt Elizabeth, 1869"; gold pencil, marked with Russian characters, and others—valued collectively at $300.

Platinum brooch in shape of rosebud, with spray of leaves, ornamented with diamond brooch and pink pearls, valued at $125.

Two blue baby pins, valued at $5.

Pair of rhinestone earrings with blue centre.

String of imitation pearls.

Captain Reports $980 Stolen from Schooner Cabin

Captain Webster Laury of the fishing schooner Electric Light, in from Friendship, Me., reported to the police that $980 in money had been stolen from his cabin while he was ashore for a short time. Laury sold a cargo of lobsters and the stolen money, he says, was what he received for the lobsters.

IDENTIFY GIRL'S HAIR

JAMES PITCHES FIRST GAME

Boston Financier Dead

NEW TRAIL IN MAINE MYSTERY

PRESQUE ISLE, Me., Oct. 3.—Strands of long brown hair, found by an AMERICAN reporter in Dr. Lionel E. Dudley's auto and identified by Mildred Sullivan's father and aunt as identical to that of "the prettiest girl in Aroostook County" will be turned over to the State as evidence.

The strands are expected to be given much prominence when Dr. Dudley and three girls now out on bail in the Maine mystery case are taken before the court in Houlton again on Tuesday.

The discovery of the girl's hair in the auto, which was in a repair shop at Washburn, twelve miles from here, has spurred the authorities to greater activity, but no trace of the missing high school girl or her body has been revealed.

The snarl of hair was caught in a corner of the baggage shelf, forming the rear of Dr. E. Dudley's runabout. Its identification was made by the girl's father, George Sullivan, and by her aunt, Mrs. Fred Melvin, both of whom viewed the exhibit at the Melvin farm an hour after the hair was found.

"That's Mildred's hair," said Mrs. Melvin. "I feel certain of it."

"That is exactly the kind of hair my niece had. The presence of such long hair and so much of it tucked in an inner corner under the seat is suspicious. It looks as if a body had been carried in that machine."

A letter written from Boston by Dr. Dudley is declared to be in the possession of the State and may be shown in court.

TALK WITH DR. DUDLEY.

Mr. Sullivan, Millie's father, declared today that Dr. Dudley admitted to him he had treated Mildred on the afternoon of September 3 in his office. Dr. Dudley insisted none one else had treated the girl before she consulted him, and that whatever he did was done in a spirit of benevolence.

Dr. Dudley denied to Mr. Sullivan that he had any knowledge of what had become of his daughter or of her body, and to substantiate the claim, used his automobile in a search with the father and uncle of the girl.

Mr. Sullivan further asserted that Fred Pelletier, father of two of the three girls accused with Dr. Dudley, told him that Dr. Dudley treated Mildred after she had been carried in a public carriage to the Pelletier house from the lodging house of Mrs.

Continued on Page 2, Column 6.

Details of the Democratic convention in Boston and the Republican convention in Worcester will be found on page 2 of today's Boston AMERICAN.

Two of Kaiser's Sons on the Sick List, One Wounded

Two sons of the Kaiser are mentioned in dispatches from Berlin today.

Prince Oscar is at Metz with an attack of heart trouble. The attack was precipitated, according to the dispatches, by his exertions in leading a tremendous cavalry charge which thrust back the French lines at Verdun. The Prince galloped in the very van, but miraculously escaped being struck by the showers of bullets. The French were unable to resist the charge.

Prince Joachim, according to today's Berlin official list of casualties, has been seriously wounded in the fighting at Schaetzels, in East Prussia.

GIANTS IN DOUBLE HEADER

By NICK FLATLEY.

NEW YORK, Oct. 3.—Three double-headers looming ahead in the final trio of playing sections. Today here in New York, Monday and Tuesday in Brooklyn, sort of makes the Boston champions weary just to think about it.

They've had plenty of baseball in the last few weeks and now that the season is over as far as results are concerned, are anxious to get down to real business and invade Philadelphia.

The glamor of being hailed as champions has worn off now and baseball games, of the present variety, are simply matters of hard work.

The playing shows the spirit of the players naturally, and the Braves the last day or so have not looked much like the speedy outfit that tore through the league a while back.

Manager Stallings is not doing any worrying about the matter, however. He had intended to send the players along hard right to the finish, but has changed his mind and yesterday was actually observed to smile when Hanky Panky Gowdy, who had been promised a day off and lost it when Whaling had to retire because of a stiff back, hurled the ball to left field, trying to get a man at third.

It was not like that in the olden

Continued on Page 7, Column 7.

BATTING ORDER.

NEW YORK.	RED SOX.
Maisel, 3b.	Hendriksen, l.f.
Daley, l.f.	Janvrin, s.s.
Cook, r.f.	Speaker, c.f.
Cree, c.f.	Hooper, r.f.
Mollen, 1b.	Hoblitzell, 2b.
Peckinpaugh, s.s.	Swanson, 2b.
Nunnamaker, c.	Gardner, 3b.
Boone, 3b.	Thomas, c.
Fisher, p.	Wood, p.

DEATH OF GARDINER M. LANE

Gardiner M. Lane, managing partner of the banking house of Lee, Higginson & Co., died to-day at a private hospital on Dartmouth street.

Mr. Lane was operated upon last week for an intestinal trouble and failed to recover from the operation.

Gardiner M. Lane was one of the most prominent bankers in the city. He was a member of the firm of Lee, Higginson & Co. and was a director of many corporations. He was fifty-five years old.

Mr. Lane had been one of the most prominent men connected with the Museum of Fine Arts and was the president of the corporation. He was also treasurer of the Massachusetts branch of the National Red Cross Society and was working very hard, collecting funds for the Red Cross when his health became impaired. He recently returned from a trip abroad.

In State Street Mr. Lane was known as the man who rose from a clerkship to partnership in one of the leading banking houses of the country.

At one time he was assistant to Charles Francis Adams, former president of the Union Pacific Railroad. He was at the time of his death a director in a score of corporations, railroads predominating, from coast to coast.

He was graduated from Harvard in 1881 with the distinction of summa cum laude. He was treasurer and a member of the managing committee of the American School of Classical Studies at Athens. He was treasurer of the Boston Society of the Archaeological Institute of America.

Mr. Lane was born at Cambridge in 1860, his father being a professor of Latin at Harvard. He was a member of the Somerset, Tavern, Exchange and Harvard Clubs of Boston, Knickerbock, Harvard and University Clubs of New York and the Essex County Club of Manchester.

He had residences at No. 53 Marlboro street and at Manchester-by-the-Sea. He leaves a wife and daughter, Miss Katherine W. Lane.

Chicago Firm Has Big Spring Bookings

CHICAGO, Oct. 3.—Marshall Field & Co. state that their bookings for Spring delivery are in excess of last year and that collections are actually better than a year ago.

GARDINER M. LANE, banker and local representative of the American Red Cross, who died today at hospital.

INVESTIGATE DROWNING OF LAWRENCE GIRL

METHUEN, Oct. 3.—The mysterious drowning of Rebecca Sullivan, twenty-three, a mill operative in Lawrence, has spurred the police on to a most rigid investigation. The drowning occurred Friday night, about 10:15 o'clock, at Welch's Pond while the victim was boat riding with Frank Hoffman, also of Lawrence.

Hoffman did not report the drowning to the police until this morning and the investigation was immediately set in motion. Hoffman was accompanied by several officers to the scene of the drowning, which is about two miles from the police station.

WORLD SERIES ILLUSTRATED WHO'S WHO AND SCORE CARDS

Will be printed in every copy of tomorrow's Sunday AMERICAN. Don't fail to get the best World Series features ever assembled. Order paper in advance

ALLIES BLOCK GERMAN DASH

The German Crown Prince and his army, the Sixteenth Corps, have been repulsed by the French in an attempted dash at Varennes, sixteen miles west of Verdun, according to official statement issued by the War Office at Paris at 3 o'clock this afternoon (Paris time).

Previous dispatches said that the French left had attempted a brilliant flanking movement against General Von Kluck but that the German right was saved by heavy reinforcements.

The late official French statement recording the repulse of the Crown Prince said of this feature of the day's operations:

"In the Argonne the Sixteenth German Corps, army of the Crown Prince, who had tried to slip by the forest of Grurie, has been repulsed at the north of the road of Varennes-La Harazee-Vienne-Leville."

Just previous to the Paris statement the German War Office announced officially at Berlin that "German troops advancing in the Argonne region have made substantial progress in a southerly direction."

GERMANS LOSE 60,000.

The Paris Matin printed today a Petrograd dispatch to the effect that 60,000 German soldiers have been killed or wounded in fighting along the Russian border in the past few days.

The AMERICAN'S correspondent at Paris wired early today the news of the allies being checked on the German right. Later dispatches from Bordeaux quoted M. Millerand, the French Minister of War, as saying that Von Kluck's reinforcements came just in time.

M. Millerand added that violent fighting continues about Roye, that the Germans are attacking fiercely in desperate efforts to take that position and they are steadily being reinforced.

Following on the heels of M. Millerand's statement from Bordeaux came a triumphant and official statement from the German War Office at Berlin claiming victory. The official statement said the German general staff reported that the French troops had been dislodged south of Boye and that the German right wing had defeated the allies' efforts to outflank it.

GAINS AT ANTWERP.

At noon the French War Office at Paris issued the following non-committal bulletin:

"The spirit of our troops at the front is unimaginable. They go under fire in a way that moves one to tears."

The French War Office said early in the day that all the

Continued on Page 4, Column 1.

STATE CONVENTION ENDORSES PRESIDENT

Massachusetts Democratic chieftains assembled in convention at Faneuil Hall today discussed the adoption of a platform suggested by the committee on resolutions and which lays down a remarkable program of reform.

Walter H. Creamer was temporary chairman of the resolutions committee, in the absence of Sherman L. Whipple.

Governor David I. Walsh, shortly after the convention opened, delivered a remarkable address, summarizing Democratic achievements and announcing the steps the party hopes in the future to take for the betterment of the State.

The platform as proposed indorses the national administration, demands further reforms in the administration of the New Haven and Boston & Maine, and urges again the planks in the last platform which have not yet been put into effect. The Democratic party, adopting this platform, will stand for taxation reform, local self-government, the abolition of the executive council, the abolition of party enrollment, the submission of the suffrage question to the people, prison reform, the encouragement of agriculture, and the initiative and referendum.

INDORSE PRESIDENT.

The principal features of the platform are the following:

1—The national administration is indorsed and the indorsement of the voters is asked. The platform concludes: "We indorse the administration of Woodrow Wilson in its entirety, and bade every voter to think twice before, twice to rebuke the president who has saved this country from all the horrors of war."

2—A reform in the federal laws to provide for the forfeiture of all patents not worked within a reasonable time is demanded.

3—Governor Walsh's effective economy is praised and the establishment of the budget system is advocated. Also a provision allowing the Governor to veto specific items in appropriation bills.

4—Consolidation of commissions is urged.

5—The direct primary and popular election of Sentors are indorsed, and the initiative and referendum are demanded.

6—The platform demands: The immediate retirement from the directorates of the New Haven & Maine and New Haven of all directors responsible directly or indirectly for the wrecking of the system. Such consolidation of the Boston & Maine and its controlled lines as can be affected with a fair regard for all the interests involved and as will make this corporation hereafter an efficient transportation agency and such its securities a safe investment for the savings of the people.

6—Continuing ffort to benefit the condition of labor is pledged.

7—The encouragement of agriculture, and of homesteading is advocated.

8—Prison reforms with an extension of the use of the indeterminate sentence is urged.

9—The State should assume the expense of informing voters on the issues of proposed questions by means of printed circulars."

10—The question of woman suffrage should be submitted to the vote of the people.

11—Taxation reform, local self-government for cities and towns, a constitutional convention, the abolition of the executive council, and the abolition of party enrollment are urged.

APPEALS TO PEOPLE.

Governor Walsh's address was the principal event of the early part of the convention. With his thanks for the nomination accorded him at the primaries, he continued:

"I go before the people as their servant, asking for their endorsement, and the questions which they have a right to ask of the Governor are:

"Did the political principles which he urged when seeking our support look the same to him in the cold light of official responsibility?

"Has he in the matters we confided to his charge been honest? Has he been faithful? Has he been just? Has he been patriotic?

"The people of the Commonwealth shall answer."

G. O. P. CONVENTION HEARS McCALL AND OTHER CANDIDATES

WORCESTER, Oct. 3.—The Republican convention here today took up for discussion and is expected to adopt bodily the platform drawn up last night by the Platform Committee. Samuel W. McCall, candidate for Governor, and the other candidates spoke.

The platform contains a blow at the suffragists, for a suffrage plank was thrown out on the ground that to put it in would be to discredit Senator Lodge, whom the suffragists had condemned.

The platform likewise invites the Progressives to come back into the G. O. P., but on the leading State issues preserves a masterly silence. There is no definite program for tax reform, nor any reference to the initiative and referendum, reform of State institutions, constitutional conventions, or the short ballot. In one paragraph, however, the platform declares for the welfare measures, mothers' pensions, homestead commissions, civil service pensions, and pure food laws.

President Wilson's administration is commended for extraordinary aid to the State administration likewise. Candidate McCall likewise criticised the national administration, and urged economy. Mr. McCall opened his address with a reference to the war, saying:

"You meet today under the shadow of as horrible a tragedy as was ever enacted in the history of the world. We pray God the end may soon come to that hideous welter of savagery which is drenching the soil of Europe with the blood of her children and blotting out the fairest works of her civilization. We owe one supreme duty to ourselves and to mankind. We occupy the position of a disinterested arbiter. All the warring nations make their appeals to us and court our friendship.

"Only the most stupid and wicked meddling on our part could involve us in the struggle. Let us accept the part nature has assigned us. We are so placed that by a scrupulous performance of all the obligations of neutrality we may at some critical moment be permitted to speak the word that will aid to quell the jangle and restore peace. Upon such a question there can be no parties. The preservation of an unbending neutrality on the part of our government and a constant readiness to extend our good offices will receive our hearty support."

The salient points in the platform include the following:

"A reasonable betterment of a return to the protective tariff, and a condemnation of the Democratic tariff on the ground that it has "raised prices for the foreign producer without diminishing costs to the American consumer."

The establishment of a merchant marine, followed by an adequate American navy.

Federal charters for interstate corporations.

National laws for the control of labor.

WOMEN IN WAR OVER USE OF PHONE TELL CAUSE OF QUARREL

Miss Haberland in women's war over use of phone says she'll fight case in courts to a finish. She defends her mother's action in taking the telephone from Miss McCarthy.

The women involved in war over the use of a telephone, as a result of which Miss Mary E. McCarthy of No. 5 Aldrich street, Roslindale, has sued Mrs. Henrietta Haberland of No. 188 Dudley avenue, Roslindale, for $5,000, now give their own stories of the quarrel in which Miss McCarthy alleges she was injured during a quarrel over the use of a telephone, when Mrs. Haberland struck her with a broom.

Miss Haberland's daughter, Miss Gertrude Haberland, declared today:

WAITING FOR CALL.

"In spite of Miss McCarthy's unpronounable use of the phone, we were pretty good friends up to last Christmas night. We even exchanged Christmas presents that very day, and we all put ourselves out to be very nice to Miss McCarthy.

"She had been talking all Christmas morning and was using the phone in the afternoon. I was expecting a call from a friend, and I asked her especially if she would let the phone alone for half an hour in order to give my friend a chance to call me up to arrange for a meeting that night.

"Miss McCarthy kept on using the phone until it was too late for me to get my call.

"Then, when I upbraided her for being so selfish, she got in a tantrum and refused to give up the phone at all. Then my mother came into the hallway and started to talk to Miss McCarthy. This angered Miss McCarthy, and she hit the telephone instrument against the wall, breaking the transmitter.

"Then my mother grabbed the telephone away from Miss McCarthy to prevent her from damaging it still further. Miss McCarthy kicked and screeched and fell down on the polished floor. Then my mother forbade her using the telephone any more that day.

TOOK PHONE OUTDOORS.

"Christmas night Miss McCarthy came down stairs at about eight o'clock and opened the front door in the hall. She was lightly dressed. She took the phone from the stand by the door and went out on the piazza—trailing the cord after her.

"My mother felt the draft from the open door and went into the hall to see what was causing it. When she found that it was Miss McCarthy at the phone again, and standing out doors on the piazza, clad only in a light dressing gown, she began to get angry.

"Then Miss McCarthy, hollered, 'I'll disrace you. I'll disgrace you,' and proceeded to call up the police station, yelling, 'Fire! Police!' into the instrument.

"But we'll fight the case in the courts, now that she has begun it. We'll not part with a cent of money unless obliged to, either. Her charges against my mother are without foundation and if she has behaved herself there would not have been any trouble in the first place."

Miss McCarthy says she was telephoning when Miss Gertrude Haberland came in and wanted to know if she was going to telephone long. She said she did not think so. Then the following:

"After finishing telephoning I went to the dining room because I knew Gertrude was doing some sewing and I wanted to see it because I am interested in all that kind of work. When I entered I asked if they, referring to her sewing, were almost finished. She did not reply. I then said, 'Oh, Gertrude, I am awfully sorry. I forgot all about it. Now he won't call, will he?'

"Gertrude answered 'No, it is too late now.' I said 'Well, as long as you are not going to use the telephone now, I have another girl I wish to call up.'"

While she was telephoning the second time, Miss McCarthy alleges, Mrs. Haberland came out in the hall where the instrument was and, while sweeping, struck her several times with the broom and remarked, "You're talking yet."

PHILE HELD ON DEATH CHARGE IN CONCORD

Emile Phile of Maynard was arraigned today in the Concord Court charged with causing the death of Albert Woodard, a 65-year-old real estate agent. He was held without bail for a hearing October 17.

Woodard died today in Maynard as the result of a beating given him, the police say, by Phile last night near the Phile home on Summer street. When found Woodard was in a badly battered condition.

Woodard was fifty-five years old, while Phile is thirty-five. Phile, with his wife and three children, came to Maynard from Burlington, Vt., about three months ago. Mrs. Phile today told the police that she had been annoyed by Woodard for several days and that last night Woodard rapped on the window of the Phile home.

28-page monthly magazine with colored cover FREE with every copy of Sunday's AMERICAN.
Better order your Sunday AMERICAN in advance from your newsdealer.

Czar Calls Special Cabinet Session

PETROGRAD, Oct. 3.—All the ministers were summoned to a conference at Peterhof today by Emperor Nicholas. Important decisions regarding internal policies were reached. These will be announced in due time.

(It is probable that these decisions related to future of the Jews and Poles.)

Jap Mine Sweeper Lost at Kiao-Chau

TOKIO, Oct. 3.—A second Japanese mine-sweeper has been sunk at Kiao-Chau, according to an official statement issued today. Four men were killed and nine hurt. The operations at Tsing-Tao are wholly favorable to the allied British and Japanese, it is stated.

Nat Butler and Wife in Auto Accident

ORANGE, Oct. 3.—Nat Butler of Boston, the bicycle rider, and his wife had a narrow escape from serious injury. Their auto turned turtle here.

Boston Public Evening Schools Open next Monday evening.

The Kewpies and Bedtime

The frolicking Kewpies put Susie to bed! And the only place where you can read of their gay doings is in the great home Magazine

Good Housekeeping

October Number out September 29.

HUNT FOR EAST BOSTON MOTHER GONE A WEEK

Search is being made today for Mrs. Gladys Sanches of No. 322 Princeton street, East Boston, wife of Joseph Sanches, a scenic painter, who disappeared a week ago after leaving her two young boys with a friend.

Her boys are Joseph, three, and Harold, two. Harold has been sick since she left home, and according to the doctors is failing rapidly.

Sanches has searched in the surrounding parts of Massachusetts, and has also made trips to Dover, N. H., and to Sanford, Me., where his wife has relatives.

Mrs. Sanches left the boys with Mrs. Close, who lived in the flat below. The reason given for her sudden departure is a slight quarrel.

She took but little clothing with her, and carried a picture of her two children. She was dressed in a black suit, with black beaver hat and black button shoes and stockings. She is slight of build, dark hair, is about 5 feet 4 inches in height, and has blue eyes. She wore a bracelet with the initials G. M. P. engraved on it.

Violet Otis Thayer Weds at Southboro

SOUTHBORO, Oct. 3.—The marriage of Miss Violet Otis Thayer, daughter of the Rev. and Mrs. William G. Thayer, and Mr. John Stanley Parker, son of Mr. and Mrs. Francis S. Parker of Commonwealth avenue, Boston, took place this noon in the rectory of St. Mark's school. Many persons prominent in society attended. The bridesmaid was Miss Anna Appleton Pichthier and the best man Frederick S. Parker. The couple will reside at No. 53 Hereford street, Back Bay, Boston.

Find President Dead, Order Bank Closed

CHICAGO, Oct. 3.—Following the finding of the body of Charles D. Hoanding, president of the Milwaukee German State Bank, in a gas filled room in the rear of the institution early today, State Examiner Daniel Harkin closed the bank. The institution carried $462,000 deposits. Cashier Paul says that the bank is solvent and that Mr. Hoanding ended his life because of ill health.

Powder Mill Blows Up; Three Killed

JERSEY CITY, N. J., Oct. 3.—Three persons are known to have been killed and many were injured in an explosion that wrecked the powder mill of the Mineral Chemical Company at Kingsland today. The force of the explosion was felt for blocks. Every ambulance in the city was rushed to the scene.

FATHER TELLS OF HUNT FOR GIRL

Confronted Dr. Dudley, Who Volunteered to Do All in His Power to Aid Search.

Continued from First Page.

Southard on the day when the government thinks the girl died and her body was secreted.

Mr. Sullivan declared Pelletier admitted to him on the afternoon of Friday, September 4, he found Mildred Sullivan moaning in a bed in his home and that his daughter, Alice, and another girl were in the room with her. To everybody else Pelletier has declared the sick girl was alone in the house when he reached there. Pelletier also contradicts his wife, who has said he went to the fair with her that Friday morning, because Mrs. Pelletier says he went before her and she went with her children and met him there.

STATE HOLDS LETTER.

The county authorities were reported today to have their utmost to induce Katherine Michaud to turn State's evidence. When the defendants were at a hotel in Boulton detectives were posted in a room adjoining that of Miss Michaud.

Here is the story told today by George Sullivan, father of the "Maine Mystery Girl," to the AMERICAN:

"I went to the office of Dr. Dudley, and told him if he didn't find my daughter I would have him arrested. He asked me what he could do and said he would do all in his power, but that he didn't know what had become of the girl. He said: **The girin came to me about 2:30 on Thursday, September 3 (meaning Miss Michaud and Mildred), and I did what I could for her. But somebody else had treated her before she came to me.**

"I asked him if Millie was in a serious condition, and he said he didn't think she was if cared for properly.

"Hearing nothing on Friday, my brother-in-law, Fred Melvin, and I started an inquiry on Saturday. We talked with Mrs. Southard and learned that Bennie Markle, driver of the public carriage, had carried the girls to the Pelletiers' before noon on Friday. We saw Dr. Barnes, and he told us that the girls had been taken to the Pelletiers.'"

"We called there. I had a talk with Fred Pelletier, father of the two girls accused in the case, Etta and Alice Pelletier. He said he had been to the fair and got tipsy and returned home, and that when he stepped in the parlor, which is used as a bedroom by the girls, he saw a strange little girl moaning in bed, and that another girl was there with his daughter Alice, who told him that the girl was very much noise and that he got mad and asked what the trouble was and swore.

"Pelletier said that while he was fussing, Dr. Dudley stepped up behind him from another room, and told him that she had been taken sick and that she must be cared for, and I'll see that you are treated right.'

CONFRONT DR. DUDLEY.

"From the Pelletier house we went to Dr. Dudley's office. Fred Melvin did the talking, and did not introduce me to anyone. Dr. Dudley was agitated. He said he would do all he could, and that he didn't have any doubt that the girl was alive.

"He said he would take out his car and hunt, but it was raining then and we decided to put it off until next day, Sunday.

"I felt a relief to know what befell poor Millie. As each day goes by I am more convinced that she died and that someone did away with her body by burying it or casting it into some lake or river."

"DID NOT DIE HERE."

"I did not see Mildred Sullivan in this house. She did not die here and no automobile carried her away that Friday night. Of course, neighbors may have heard automobiles, as many pass the road, and in the day people stop hereabouts with washing in automobiles. I can say no more. My daughters are innocent. Etta was at Old Orchard and did not return until Saturday of the week in question."

Fred Pelletier said: "They have my daughters locked up for nothing. Etta was not here when it happened. Why should they take her? I was here all day on Friday, September 4. I reached home sometime between noon and 2 o'clock.

"When I went into the parlor I saw some girl in bed groaning. I thought it was Alice. I said 'What is the trouble here?' I got mad. Nobody else was there. I got the bottle and had a bite and returned to the fair.

"It was dusk when I got home again. **I did not see Dr. Dudley or his car there that night, nor did I hear of the case for the way.**

"My daughter Alice went to Boston on the afternoon of the week Mildred Sullivan disappeared. A girl friend in Cambridge, Ruth Devinney, telegraphed to her to come. She thought she might get work. Etta returned from Old Orchard on Saturday, September 5, the day Alice went away, and left for Boston the following Saturday. Dr. Dudley left on the same train on Saturday, September 12. Etta took a steamer trunk with her."

Bennie Markle, driver of the public carriage, known as the "16-cent bus," said:

"About 11 o'clock on Friday, September 4, Alice Pelletier stopped me in the street and asked me to drive her to Mrs. Southard's. I was in a hurry to take passengers to the train, but felt I had time. I stepped on the road just below Mrs. Southard's house and the Pelletier girl jumped out and rushed across the lawn. Another girl was sitting on the side steps. She came to meet the Pelletier girl.

"They went into the house. I looked at my watch. Time was precious. I was thinking of those other passengers and the train. I asked Mrs. Southard to hurry the girls. She said they would be ready in a minute. Then the Pelletier girl and the other girl came out and went between them a very pale little girl.

Dr. R. A. Graves, a young Presque Isle physician who refused to treat Mildred Sullivan, furnished a sensation in the case by asserting that when he saw the girl she was in no danger of death.

Dr. Graves was called in to see the Sullivan girl on the last day she was seen alive. He refused to treat her. He said today:

"If she died that night, as is generally supposed, it must have been a very unusual case. She was in no danger of death when I saw her."

CALLED AT MIDNIGHT.

"I had attended the fair Thursday, and did not get home until about midnight. As soon as I reached home my mother told me there was a telephone call asking me to attend a girl at Miss Southard's. I went to Miss Southard's about 12:20. I went in my auto.

"I was ushered to an upper room, where I found a young girl ill in bed and another girl, who proved to be

Several Strands of Hair Found in Auto Said to Have Been Mildred Sullivan's.

Katherine Michaud, sitting beside her, said:

"When I asked Miss Michaud the patient's name she seemed so doubtful and agitated that my suspicions were aroused. I was convinced that Miss Michaud did not know the sick girl very well, and further questioning brought the admission from Miss Michaud that she was a stranger to the girl and had only met her at the fair.

"This made me all the more suspicious. They asked me to call next morning. When I got home I began to turn over matters in my mind. The case struck me as very queer and irregular. I resolved to go next morning and get the complete history and I reported the facts to Dr. S. W. Hoone, the medical examiner, and to another doctor in town here.

"I reached the Southard house the second time at 8:13 Friday morning. I was met by Miss Michaud at the door. I asked her how the patient was and she replied 'A little better.' She was not so feverish during the night. I told Miss Michaud something was wrong and she said she thought so, too.

SUSPICIONS AROUSED.

"When I entered the room I asked Miss Sullivan what ailed her. I told her I wanted the truth, as I didn't like to take charge of things and had decided not to treat her.

"After some hesitation and tears the Sullivan girl told me she had been treated by a local doctor.

"She didn't mention any names and I did not press her as I did not feel it was my business. I simply wished to protect myself.

"I had planned to hurry back Friday with Medical Examiner Hoone and some other doctors, but before I could do it the girl had been removed from that house. That is everything I know about the case."

ROYAL BAKING POWDER
Absolutely Pure
Made from Grape Cream of Tartar
NO ALUM

Bessie Bell Collier to Wed Ellery Today

Miss Bessie Bell Collier, daughter of Mr. and Mrs. E. Pomeroy Collier of No. 165 Winthrop road, Brookline, will be married to William Ellery, a broker, this afternoon, in the Church in Boston, Berkeley and Marlboro streets, at 4 o'clock today. The Rev. Charles E. Park will officiate.

How to Keep Your Arteries From Bursting.
Advice from a great medical specialist which will help every person who follows it to lengthen his or her life.
IN SUNDAY'S AMERICAN.

Walker Will Make Prohibition Issue

Joseph Walker, Progressive candidate for Governor, will make nation-wide prohibition one of the chief issues of his campaign. He said today: "I have never favored State-wide prohibition because I do not believe it can be enforced."

PERU IS HARD UP.

LIMA, Peru, Oct. 3.—The Peruvian government is in financial straits. The banks will loan it $2,500,000 to help out the present situation, while the government will impose new taxes.

Get the Cold-Proof Vest or Jacket Known from Coast to Coast as
Brown's
BeachJacket
Cold won't get by the knit dark blue-gray cloth and the warm fleece lining, wears like iron, washes without shrinking, comes with or without sleeves. Warmer and more durable than a sweater. Vest retails at $2.00; coat without collar, $3.50; coat with collar, $3.75. If your dealer cannot supply you, send us the price and we will. Write for Catalog No. 17.
WM. W. BROWN
395 Chandler Street, WORCESTER, MASS.

Honest Shoes
"Honest All Through" is a part of the Emerson trademark, and honesty is a part of Emerson shoes.
The Emerson Shoe
HONEST ALL THROUGH
Look in the Emerson store windows in the future for superb new styles, try on Emerson shoes and feel how comfortably they fit, wear them and note their durability.
If you are too far from the Emerson Store to call, ask your own shoe dealer for Emerson Shoes. If he cannot supply you, send to the Emerson Factory, Hockanum, Mass., for catalogue and prices. Shoes sent prepaid to your address.
Emerson Shoe Co.
78 Summer St.
Cor. Court & Hanover Sts.
Boston, Mass.
Emerson Stores in New York, Detroit, Bridgeport and other cities.

WHERE-TO-DINE
HOTEL CROFTON
Eliot, between Wash. & Tremont Sts.
SPECIAL—$1.25
EVERY SATURDAY.
Planked Sirloin Steak
Served for Two Persons
Served in Cafe and Grill Room, 11 a. m. to 11 p. m.
BACHELOR APARTMENTS
We Have Only One Season for specializing, and that is all the time. Our specialty is the best of everything at right prices. Patrons this policy we have grown from one to six dining rooms.
CRAWFORD HOUSE
SCOLLAY SQUARE and BRATTLE STREET.

R. H. STEARNS AND COMPANY
FURS $33,000 Worth of Fine Furs for $18,500
These Furs are in no sense a job lot. Every piece was carefully selected for our own regular retail stock.
Everybody knows that last season was a disastrous season for fur dealers. In spite of reduction after reduction dealers were unable to dispose of many of their fine furs. Consequently, we were able to make early purchases for this season at very favorable prices.
Also, like every other fur dealer, we ourselves necessarily carried some high-grade furs. These we took in stock at merely a fraction of their value—much less even than any price that is quoted on such furs today. These furs we propose to make a part of this sale.
Note. The location of the Fur Section is now on the Fourth Floor, where, if you prefer, you can be served by the salespeople who usually attend to your wants in the Suit and Gown Department.
Where two prices are quoted the higher price is our own original retail price.
FUR COATS
1 Long Mink Coat. Former price $1,200.00. Now 800.00
1 Long Persian Lamb Coat, ermine shawl collar and cuffs. Former price $600.00. Now 350.00
1 Persian Lamb Coats. Former prices $250.00 to $350.00. Now 125.00
1 Novelty Style Broadtail Coat with ermine collar. Former price $350.00. Now..175.00
2 Caracul Coats. Former prices $150.00 and $158.00. Now 95.00
1 Caracul Coat with black fox collar. Former price $150.00. Now 100.00
1 Long Mole Coat, skunk collar and cuffs. Former price $375.00. Now 225.00
1 Short Mole Coat, ermine trimmed. Former price $185.00. Now 65.00
1 Alaska Seal Coat. Former price $600.00. Now 350.00
1 Seal Dyed Otter Coat, 40 inches long. Former price $650.00. Now 450.00
1 Short Chinchilla Squirrel Coat. Former price $225.00. Now 65.00
1 Short Seal Dyed Muskrat Coat, ermine trimmed. Former price $158.00. Now..75.00
1 Seal Dyed Muskrat Coat (Hudson Seal), chinchilla squirrel collar. Former price $275.00. Now 125.00
1 Long Fisher Coat. Former price $975.00. Now 350.00
1 Gray Squirrel Coat. Former price $475.00. Now 125.00
1 Long Civet Cat Coat. Former price $200.00. Now 100.00
2 Ocelot Coats. Former price $225.00. Now 125.00
1 Long Leopard Coat, red fox collar, cuffs and border. Former price $275.00. Now, 150.00
3 Marmot Coats. Former price $75.00. Now 45.00
1 Taupe Color Squirrel Coat. Former price $185.00. Now 100.00
4 Cloth Motor Coats, half fur lined. Former price $75.00. Now 25.00
50 Natural Raccoon Coats
For Men and Women
75.00, 85.00, 95.00, 110.00, 125.00, 135.00, 150.00, 175.00, 200.00
FUR MUFFS AND SCARFS
3 Scarfs. Formerly $35.00. Now 25
1 Scarf. Formerly $47.50. Now 10
1 Scarf. Formerly $45.00. Now 25
1 Scarf. Formerly $28.50. Now 20
1 Large Scarf. Formerly $75.00. Now..50
MOLE FURS
1 Fancy Muff. Formerly $135.00. Now...65
1 Large Muff. Formerly $65.00. Now.... 45
1 Fancy Muff. Formerly $68.00. Now..... 35
2 Long Flat Stoles. Formerly $158. Now..85
1 Scarf. Formerly $68.00. Now 35
1 Shawl. Formerly $135.00. Now 95
1 Shawl Stole Ends. Formerly $85. Now..65
SKUNK FURS
2 Muffs. Formerly $52.00. Now 35
1 Scarf. Formerly $58.00. Now 35
20 SKUNK SCARFS
15.00 18.00 25.00 30.00 35.00 45.00 55.00
19 SKUNK MUFFS
40.00 45.00 55.00 65.00 75.00 85.00 110.00
R. H. STEARNS AND COMPANY

WELLESLEY '15 OFFICERS TAKE UP THEIR DUTIES

The new officers of the 1915 graduating class of Wellesley College have begun their duties following the completion of the official roster. Greater Boston is well represented in the list of officers. The new board is the most important of the class career, as this is the graduating year. Miss Caroline Taylor of Melrose, N. J., had previously been elected class president. The other new officers just elected include:

Vice-president, Elsie Norton of Granville, N. J.; corresponding secretary, Jessie Edwards of Pottsville, Pa.; recording secretary, Ruth Chapin of Troy, N. Y.; treasurer, Harriet Holt of Arlington; advisory board, Margaret Ellis of Melrose, Justine Adams of Hartford and Esther Junkerman of Cedar Rapids, Ia.; factotums, Elizabeth Endel of Netherwood, N. J., and Eunice Wood of Brooklyn; news board, Barbara Aldrich of Brookline and Gladys Cowles of Waterbury, Ct.

MISS RUTH CHAPIN, recording secretary of the senior class of Wellesley.

Business Classes at B. U. Open Monday

Today is the last day for registration in the College of Business Administration at Boston University. Classes begin Monday. Most of the classes come from 7 to 9 in the evening, but the class in news writing and reporting comes from 5:30 to 7:30 Friday night. Many of the best known newspaper men in Boston will address this class during the year. The students in this class are given an opportunity to do actual work on Boston papers.

Watch Your Spigots and Help Save Millions of Dollars.

How the tremendous flood of waste which results from little drops of water dripping from countless leaky or defective faucets can be prevented.

IN SUNDAY'S AMERICAN.

Dredger Breaks Main; Everett Nearly Dry

A huge water main running under the Wellington bridge, and which supplies most of Everett with water at low pressure, burst today, perhaps from being hit by a dredger at work in connection with repairs on the bridge, which was recently burned. Half the homes in Everett, and three-quarters of the hydrants, were without water as a result of the accident. Repair work was at once begun.

Walsh Led M'Call in the Primaries

A complete tabulation of the vote cast at the recent State primary shows that Samuel W. McCall received 69,251 Republican votes, while Governor Walsh's vote was 76,853 and Joseph Walker's 9,236.

'Prosperity Is About Us'---F. Roosevelt

"There is no need to cry business depression at this time, for it is not borne out in facts," declares Franklin D. Roosevelt, assistant Secretary of the Navy, who is in Boston. "On the whole, I think we are to be congratulated on the evidences about us of wholesome national prosperity."

Woman Asks Sunny Room for Canary

Marin Waterman, a guest at a local hotel, here from Maderno, Italy, amazed the clerk by saying: "I want a room with a sunny exposure, so that my canary can have plenty of light and air."

Saves Boy from Flames.

Manuel Sousa saved Catelo Altavelo, four of No. 36 Frankfort street, East Boston, from being burned to death when the child's clothing caught afire. He beat the blaze out with his hands.

FIRST CARS RUN IN BOYLSTON STREET SUBWAY

The new Boylston street subway was opened today, the running of regular trips necessitating many changes in schedules. In the subway a type of large, high-speed semi-convertible car is used.

Motorman T. J. Harney had charge of the Lake street car—the first regular car to run—leaving its terminal at 5:15 a. m. and reaching the Kenmore street entrance at 5:23 and Park street at 5:41.

The Boylston street subway will save from eight to ten minutes on each trip between Boston and Allston, Brighton, Beacon street, Brookline, Newton and Watertown.

The roadway of the new tube for the protection of the passengers from shock and jar has been reinforced with concrete laid between the ties. The rails have been welded together so that the ordinary "jounce" is virtually eliminated.

28-page monthly magazine with colored cover FREE with every copy of Sunday's AMERICAN.
Better order your Sunday AMERICAN in advance from your newsdealer.

17th Woman Freed as Slayer in Chicago

CHICAGO, Oct. 3. — Mrs. Nellie Higgs, tried for the murder of William W. Willis, has been found not guilty. Her acquittal adds the 17th name to the unbroken list of such verdicts in cases of women similarly accused here.

Wilson Opens Boston Food Fair by Wire

WASHINGTON, Oct. 3.—President Wilson will open a pure food convention at Boston by wireless next Monday.

The Fate of the House Built on Sin.

Pathetic tragedies in American social life which have followed defiance of the moral law and which demonstrate once more the wisdom of the Bible's warning that the "Wages of Sin Is Death."

IN SUNDAY'S AMERICAN.

CALIFORNIA EXCURSIONS SAVES **$11.75**
SEPT. 24 TO OCT. 7
California, Oregon, Washington and British Columbia, $48.00 to $55.15. Cheap tickets South and West. Florida, $15.00, Texas, $22.50. Excursion tickets. Parlor rates. Mileage books. Write for particulars.
COLPITTS TICKET AGENCY
133 WASHINGTON STREET & 116 CANAL STREET

THE OPPORTUNE MOMENT

Is now. The bromide "do it now" has a whole lot to it. The opportunities that present themselves today will be gone tomorrow. If you pass them by now, you will never have the chance to seize them again.

The Real Estate Columns of the Boston American

are filled with unparalleled chances to pick up real Real Estate values at prices suited to your pocketbook.

Turn to these columns now. Read carefully every ad—every line. You are sure to find something interesting before you finish. There is no more interesting absorbing part of the paper than these pages which scatter more opportunities through New England homes than all other evening papers and morning Globe combined. There are herein contained rare chances for men and women in all walks of life.

If you pick a bargain from these columns, you are playing safe, because

No Misleading, Fraudulent or Puzzle Advertising Is Accepted by the Boston American at Any Price

BOSTON AMERICAN
80-82 Summer Street
264 Washington Street
Main 5180

SALE STARTS MONDAY AT 8:30 O'CLOCK

Jordan Marsh Company
Great Basement Store
The Store of Absolute Satisfaction

THESE PRICES HOLD WHILE LOTS LAST

Another Big List of Our Great *Once-a-Week Specials*

IN ADDITION TO OTHER BARGAINS AND SALES THROUGHOUT THE WEEK

That Will Create Tremendous Response

53 Remarkable Bargains—one in each department, will be on Sale Monday and while lots last, at prices that will positively bring a record-breaking crowd of eager, thrifty shoppers to this busy underprice Basement Store.

Beautiful 12.50 to 16.50 Dresses
Mostly samples in exclusive new Fall styles. Satin and serge combination effects, pretty messalines, poplins, and crepe de chines. Variety of smart styles **8.98**

15.00 Stunning New Fall Suits
Rare chance to get a smart suit at half price. Many are samples and show-room suits. Stylish materials and colors in the lot **7.50**

3.00 All Wool Serge Skirts
New Fall skirts, of fine all-wool serge, plain tailored model, trimmed with self-covered buttons. Choice of navy and black **1.98**

98c Untrimmed Velvet Hats
Black velvet shapes, made of silk velvet, on small close-fitting shapes. In black only. Only 24 dozen of these — about enough for 2 days' selling **49c**

Regular 37½c Quality Bordered Veiling
Here's an unusually attractive value in these new fashionable veilings. Choice of a variety of handsome new patterns. Specially priced for this sale, yard..... **25c**

An Extra Special in 19c Corded Crepe
Dainty medium weight crepe, with self-colored corded stripe effect. All full pieces and perfect goods in a complete range of all the wanted shades..... **10c**

Regular 2.50 to 5.00 Chiffon Velvets
Extra fine quality black and colored chiffon velvets, 26 to 42 inches wide. Only 1,000 yards in this lot—barely enough for two days' selling.... **1.35**

1.00 & 2.00 Black & Colored Velvets
One of the greatest bargains ever offered here. Included are chiffon velvets, paeon velvets, and millinery and tailors' velvets. This is an extraordinary sale; yd. **49c**

Handsome New 3.98 Silk Petticoats
These are made of fine quality messaline silk, in several new styles. Choice of the latest shades for Fall. 38, 40 and 42-inch lengths. **2.39**

Women's 4.00 Shaker Wool Sweaters
All wool Shaker knit sweaters, with and without collar, in oxford, maroon and navy. All sizes. A high grade sweater and an unusually attractive value **3.39**

Women's 79c to 1.00 Night Gowns
Flannelette gowns, both white and colored, with and without collar. In regular and extra sizes. Just the thing for Fall and Winter.. **57c**

Junior Misses' 7.50 All Wool Coats
Very smart new handsome sibelene plaids, in blue and brown shades, with corduroy collar and trimming. Size 15 to 19 years **5.50**

25c Stamped Tan Linen Centerpieces
A special lot of these excellent centerpieces, tinted and stamped in pretty designs, all ready to work, 23 inch size. While they last, only..... **12½c**

Women's 15.00 Smart New Fall Coats
Made of an all-wool mixture, new belted effect, very smart up-to-date style. Choice of brown and gray mixtures. Special for this sale..... **9.50**

50c Effective New Voile Flouncings
They're unusually attractive flouncings, 27 inches wide, with handsome solid embroidery effects, and make up into the most charming of party gowns..... **25c**

Men's Regular 15.00 New Fall Suits
Smart, new, up-to-the-minute suits in good, serviceable cassimeres. Cut on latest model, well tailored, in sizes for men and young men..... **9.75**

Girls' 5.00 Wool Cheviot Coats
These smart little coats are all wool, warmly lined throughout, with wide belt, velvet buttons. Navy blue, copenhagen and brown. Sizes 6 to 14 years **3.50**

Women's 1.25 Kid Gloves
One clasp, pique sewn kid gloves, with 5 row embroidery backs, with self and contrasting embroidery. All new Fall gloves, and a rare value at **89c**

Men's & Women's 2.00 Umbrellas
Made of fine Gloria fabric. Choice of plain and a variety of fancy handles. Silk case and tassel. A good, serviceable umbrella, for **1.35**

New 29c to 49c Girdle Ribbons
Splendid variety of popular ribbons, including Romans, light and dark Dresdens, Sutins and Taffetas, 5 to 6½ inches wide. In this sale, a yard..... **19c**

Sale of 1.50 All Wool Broadcloth
Seldom, if ever, is such a good broadcloth sold at this low price; 54 inches wide, sponged and shrunk, in black only. While it lasts **85c**

19c Good Wearing Plain Linaire
This is a popular and very serviceable fine white fabric, 29 inches wide, that looks and launders like linen. An unusual bargain at..... **12½c**

Regular 89c Quality Brocade Satin
We recommend this as a good, serviceable lining, 36 inches wide, and offer it in a variety of fashionable colors. Specially priced at **69c**

19c New Seasonable Scotch Flannel
Choice of very pretty colored stripe novelties on gray grounds, 32 inches wide. This flannel is just the thing for Fall waists, shirts, pajamas, etc..... **12½c**

Dainty New 4.00 Chiffon Waists
Real charming waists in several attractive new models, with pretty low neck and hemstitched soft chiffon collar. In all the favored shades of the season.... **2.98**

Women's 12½c to 20c Handkerch'fs
Very fine sheer linen handkerchiefs, in a variety of qualities, hemstitched styles. Priced for this sale at 50c a half dozen. Each **9c**

Sale of 1.00 to 2.00 Ferris Waists
For women and misses. These are samples and factory odds and ends, in broken sizes. Some good maternity waists in the lot. While they last **49c**

60c Doz. Clark's O. N. T. Thread
This well known cotton thread is offered in all sizes, limit two dozen to a customer. Housewives, don't miss this bargain, doz..... **40c**

50c New One Inch Feather Edging
A decidedly new, dainty and attractive edging for millinery uses. Choice of all the latest Fall and evening shades. Wonderfully low priced, a yard..... **35c**

4.50 Fine Cowhide Traveling Bags
Made of good cowhide leather, in russet and brown, leather lined, with two pockets, and leather tabs. Sizes 16, 17 and 18-inch. Sale price.... **3.50**

Regular 1.75 Quality Large Comforters
Made full size, medium weight, filled with clean white cotton and covered with strong, serviceable silkoline, in attractive patterns. Sale price, each **1.29**

7c and 8c Short Length Cotton Remnants
Some rare choosing in this lot of bleached cotton sheeting remnants, sold only in short lengths. Every housewife should get her share of these; yd.... **4½c**

Boys' 1.75 School Shoes
Made of all solid leather, in sizes 1 to 5½. These are made to stand the hard wear of school use..... **1.35**

Misses' 1.65 Button Boots
Misses' and children's kid boots; good, serviceable footwear; in all sizes up to 2. Parents should take advantage of this saving **1.29**

Children's $3 to $5 Fall Coats
Special lot of coats in assorted styles, including some samples. Sizes 2 to 6 years. $3 to $6 Sample Hats to match coat, at 1.95. Coats **1.95**

25c to 50c Collar and Cuff Sets
Sample collar and cuff sets. Also the season's latest styles in sleeveless gulmpes, vestees, roll collars and flat shape collars. Each **15c**

GERMANS HAMMER FORTS OF ANTWERP

Continued from First Page.

German troops which succeeded in crossing the Meuse river, toward the battle centre, had been driven back at St. Mihiel, but the Germans, in their subsequent statement, specifically mentioned that "in the region of the Meuse the enemy has been repulsed and is now on the defensive."

One of the epaulments or parapets at Termonde, in the outer ring of Antwerp defenses, has just been captured, according to German official declaration.

The bombardment of the chain of heavy forts and redoubts south and east of Antwerp has kept up. The German War Office says that Fort Waelhem is invested. Termonde is the western extremity of the outer line. Waelhem is a fort due south of Antwerp and guards one of the passages to the canal.

A great battle is on in Russian Poland. Petrograd is receiving reports from the front that the advance guard of the Russians and the advance guard of the German-Austrian forces are in contact north of the Vistula. Almost 2,000,000 men are included in the two battle lines, including 600,000 Germans, 300,000 Austrians and at least a million Russians.

Germany claims, in the same official statement from Berlin, that its troops are taking the offensive in the eastern, as well as the western theatre of war, and that attacks by the Russians in Poland have been checked.

The Russian War Office says that in the Suwalki district of north Poland the Germans are pressed back, that the Germans are advancing in force along the Vistula and have fortified the Polish-Prussian border. The Russians claim slow advance in Galicia.

Budapest, the great Austrian city on the Danube, with a population of about 800,000, is menaced by the sweep of the Czar across the plains of Hungary, according to London dispatches today.

At Rome the correspondent of the London Post hears that the Russians may take Budapest—which is only about as far from Vienna as is Springfield from Boston—without a blow.

The Stockholm Journal hears that the Czar's victories have made him master of Budapest, as well as of the surrounding wheat country, on which nearly the whole Austrian empire depends for its supplies.

REINFORCEMENTS HURL BACK ALLIES' ATTACK ON GERMAN RIGHT

By FRANKLIN P. MERRICK,
Staff Correspondent of the American.

PARIS, Oct. 3.—The flanking movement of the allies against the right wing of the German army in France has met a strong and unexpected obstacle in a heavy force of Germans who have apparently swept down from Southern Belgium, and hard fighting is in progress between the French and the invaders around Douai, forty miles northeast of Arras.

There are indications that the flanking operations of the allies have met with a check, but French military men in Paris expressed confidence today that they would eventually be successful. The French army of the north is within twenty-five miles of the Belgian border and is a constant menace to General Von Kluck's line of communication.

A fresh force of Germans has been hurled eastward in an attempt to outflank the French forces that have been trying to envelop the German right.

LOSSES WITHOUT PARALLEL.

The mighty battle of the Aisne, or the "Battle of the Seven Rivers" as it may be known to history, has now broken all records for the number of men engaged, for the number of men killed and the duration of the conflict. Although no official figures have been given out on the casualties up to date, all agree that they will be stupendous and will undoubtedly stand without parallel in the history of warfare.

The great battle of Mukden in the Russo-Japanese war had been without precedent until the present engagement. There have now been twenty-one days of fighting in the battle of Aisne, hostilities ebbing and flowing in their intensity, all along the whole frontier. The severest fighting now is along the allies' left, particularly in the vicinity of Roye and Douai, and along the Meuse or the allies' right.

ALLIES' LOSSES ARE HEAVY.

The French and British are paying heavy price in blood for every inch of ground gained and held, especially in the bloody angle formed by the confluence of the Oise and Aisne rivers. While the French War Office has lately been silent on the fighting in that district, except for the statement announcing that a German attack at Tracy-le-Mont had been repulsed, unofficial reports have it that furious attacks and counter attacks have been in progress and that the French have been making desperate efforts to dislodge the Germans from a number of strong positions which they hold along a line of big stone quarries.

The official statement issued by the War Office late last night says that the French have made progress in the region around Arras, but were compelled to fall back from Arras (Albert is about twenty-one miles southwest of Arras and approximately the same distance northeast of Amiens).

The same statement says that the Germans are still directing violent attacks against the French lines around Roye in an endeavor to drive a wedge through.

The French government claims that all the Germans that succeeded in crossing the Meuse near St. Mihiel have been driven back to the right bank after a series of assaults by the French.

New lines are being established as the battle rages forward and backward. The front now extends in the form of a mighty ellipsis from the Belgian district eastward to a point near Roye thence in a northeasterly direction.

The Germans are burning many of their dead. These grim funeral pyres are made at night, but when the lurid glow crawls up against the sky the soldiers in the German army know what ghastly work is going on. In many places, however, the invaders have been unable to recover the corpses of their dead soldiers. Some of these still lie exposed to the elements, others have been buried by French soldiers or by peasants.

BOMBARDING ANTWERP'S FIRST LINE OF DEFENCE

ANTWERP, Oct. 3.—The German bombardment of Antwerp was extended last night to four more forts in the south and southeast of the city and shells are being rained today upon the entire first line of defence. The heaviest fire is directed upon Fort Koenigshoyoht, which the Germans tried to take by assault late yesterday.

It is stated at the War Office that so far the German bombardment has been unsuccessful, the only damage being recorded being the explosion of small magazine at Fort Waelhem. Early today a German airplane of the Taube type flew over Antwerp and dropped thousands of circulars which read:

"Belgians: Fight no longer in the interests of England and Russia. If Antwerp surrenders she will be happy."

After dropping the circulars the aeroplane hovered over the city as if awaiting reply and then sailed southward. The Belgians pursued, but were unable to overtake the German.

While the main attempt of the Germans to smash the first line of defence now is to centre on Fort Koenigshoyoht, they are also striving to reduce Fort Lierre. The destruction of these two forts would give the Germans passage to the second line between the Scheldt River and the canal.

A detachment of Germans that approached too close to the Fort Lierre during the night was surprised by a sudden sortie of the garrison and thirty were taken prisoners in a bayonet charge by the Belgians. The town of Lierre is burning. Many houses have been destroyed by the German shells.

An attempt by the German infantry to approach Fort Waelhem was repulsed with heavy losses the War Office states. It also says that no progress was made about Termonde, where the German have unsuccessfully tried to advance toward Fort Breed-veen. They blew up a bridge and drove back the Germans when they attempted to cross the river.

TWO MILLION IN ARMIES THAT BEGIN BATTLE ALONG VISTULA

By FRANCIS LAVELLE MURRAY,
Staff Correspondent of the American.

PETROGRAD, Oct. 3.—The long-expected battle between the German and Russian armies in western Russian Poland is on, according to reports received from the front today. The advance guards of the two armies are in contact in the government of Kielce, north of the Vistula, and heavy skirmishing has already taken place.

The German army is reported to number 600,000 men along the curved front extending from Thorn to Cracow. In addition there are reported by at least 300,000 Austrians, who form the right wing of the combined forces.

The Russians are believed to number at least 1,000,000 men. In the meantime fighting continues between the Germans retreating from the government of Suwalki and the pursuing troops of General Rennenkampf. The Russian left wing has crossed the border into East Prussia, from Grajevo and Szczuczyn, but the Germans are making desperate resistance to the advance of the Russian centre west of Marijampol.

The fighting is that which is proceeding in the worst storm that has raged for twenty years. A terrific rain has been falling for a week. The low lands are flooded to a depth of two feet and the roads are practically impassable.

This statement on the general situation was issued to-day:

"In Suwalki the Germans continue to retreat under the continued pressure of the Russian attack. Their front has been broken on the line of Marijampol, we having captured their positions near Prerosl, south of Simno. Simno.

"Near Raczki the Germans tried to take us by surprise with a sudden counter-attack. They charged with the bayonet at night, but we met them with a terrific fire and they were defeated, suffering heavy casualties.

"Heavy skirmishes have been fought in Kielce. There were the opening of a general engagement in which the Germans are advancing in force in an attempt to drive back Ivanoff on Ivangorod and avert the peril which threatens Cracow."

Reports from Russian Secret Service agents strengthen the belief that Emperor William is directing the offensive movement of the Germans against Russia. It is said that he recently spent several days at Breslau and at a military council there directed that the Germans should take the aggressive. His orders are now being carried out.

The Kaiser's orders are attributed to the collapse of the Austrian army in Galicia. Russian military experts say that he expected the Austrians to show greater strength and prove a constant menace to the left of the main Russian line of advance into Silesia. Disappointed in this, he has resolved to carry the fight into Russian territory while the conflict in the west is still raging.

PRINCE OSCAR LEADS CHARGE AGAINST FRENCH AT VERDUN

By FREDERICK WERNER,
Staff Correspondent of the American.

BERLIN, via Amsterdam, Oct. 3.—Details of desperate fighting at Verdun, in which Prince Oscar, fifth son of Emperor William, led a charge into the thickest of the fighting, were received here today. The hardest fighting was on September 24, when Prince Oscar collapsed from heart cramp and had to be taken to the hospital at Metz.

The Germans had planned to make a desperate attempt against the French lines at Verdun that day and Prince Oscar decided to lead his men in person. The Turcos, who were supporting the French, were hidden in trees picking off the German officers and as these Africans were excellent shots the Germans suffered heavily. Some of the companies had to be led by sergeants during the hottest part of the fighting as a result of the slaughter brought about by the Turcos.

When the German column moved forward with fixed bayonets Prince Oscar galloped to the front to lead the charge. Rising in his stirrups and brandishing his sword above his head, he shouted,

"Onward, my brave soldiers. Onward for the fatherland.

The soldiers responded with a cheer that rose above the crash of battle. Volleys from rifles and quick-firing guns tore into the German ranks. On every hand men were dropping to the earth. The Bre was so hot that it seemed that none could live, and the miracle of it was that Prince Oscar, who was in the very van, was not riddled. Shouting encouragement to his men, the Prince galloped toward the enemy. The French gave way before the wall of fire that swept against them and fell back.

The excitement of battle, coupled with extreme exertion, he had been undergoing for several days previous, was too much for Prince Oscar and he collapsed in the arms of an aide-de-camp. It was feared at first that the Prince had been wounded and had not noticed his injury under the excitement of battle, but surgeons who made an examination quickly diagnosed it as a case of heart cramp.

GERMANS FORCE BATTLE EAST AND WEST, SAYS BERLIN REPORT

By FREDERICK WERNER,
Staff Correspondent of the American.

BERLIN, Oct. 3, via Amsterdam—German troops have taken the offensive in both the eastern and western theatres of war after checking attacks by the Russians in Poland and the allied Franco-British armies in France, it was announced today.

The decisive result so far been achieved in the conflict that has been in progress in France for three weeks," said the statement, "but at the western front of the battle line we have gained ground. This is due to the offensive we have taken after repulsing the attacks of the enemy which seem to be of diminishing strength, despite the reinforcements that give them a temporary advantage in the flanking movement being carried out by the allies.

"Our reinforcements have now offset the weight that they threw against our lines on the west.

In the region of the Meuse fighting continues night and day. Here the enemy appears to have brought up new troops also, but his attempt to take our positions have been repulsed and he is now on the defensive against our constant attacks. The situation in the centre is practically unchanged.

"In the East the Russians have made attacks with superior forces, but we have regained the ground that we lost under the impetus of their first assaults and are ourselves on the offensive. The enemy recently unable to withstand bayonet charges.

"It is apparent that the Antwerp forts are unable to escape the fate of those at Liege and Namur. Our artillery is extending its operations and the city is being invested."

The general staff has issued an order that no correspondents, painter or photographer shall be allowed with the German army at the front in the future.

SHOE MACHINE FIRM KEEPS ITS FRANKFORT PLANT OPEN IN WAR

An interesting sidelight on the war situation is given by Ernest Heath of Beverly, who is connected with the Frankfort plant of the United Shoe Machinery Company. He says:

"The United Shoe Machinery Company at Frankfort, a branch of the Beverly concern, is running forty hours a week since the war began. More than two hundred skilled hands have been taken from the works by the war, and two whole floors in the company's factory have been equipped for hospital services and turned over to the military authorities.

"The United Shoe Machinery Company is paying $12 a month to the wife of every husband is an employe of the company and who has been called to the colors. The company also pays five marks for the support of each dependent child, and gives to every family in its employ two pounds of meat and two pounds of flour per week.

"While the demand for shoe machinery is practically at a standstill in Germany, still the company maintains its forty-hour a week schedule—running shorthanded—mainly in order to provide employment for the stay-at-home population, which otherwise would be on the verge of starvation."

Memorial Bell to Toll Requiem for Dead in War

The ten players composing the Guild of English Bellringers connected with Christ Church on Salem street, Boston, will render a half-muffled peal of bells in the Memorial Bell Tower at Hingham tomorrow, Peace Sunday, from 2:30 to 3:30 in memory of those who have fallen in the European war, including all nationalities. The half-muffled peal is obtained by covering one side of the bell tongue with leather. The stroke from the uncovered side is clear; from the covered side soft, like an echo. It is said the Guild has never given the half-muffled peal in this section.

N. Y. BANKS CUT DEFICIT BY MILLIONS

By W. H. ROSS,
Financial Editor.

The banking situation is said to have improved within a week, but not enough to warrant reopening of stock exchanges or much business expansion. Money has been flowing to New York from the interior, the gold pool has got to work and exports are increasing to a remarkable extent. It is said that trading in stocks is in a larger volume than has been believed and that transactions in one day in New York have totalled as much as 26,000 shares, without variation from prices prevailing when the exchange closed. Frequently of late transactions have ranged from 5,000 to 7,000 shares in a day.

NEW YORK BANK STATEMENT.

The New York bank statement for today is encouraging. Reserve deficit is given as $17,986,650, a decrease of $123,72,750 within a week. The statement, showing changes from last week, is as follows:

UNLISTED SECURITIES RULING.

With the sanction of the Boston Stock Exchange committee, the committee of five on unlisted securities have ruled as follows:

1. Unlisted stock or bonds, the closing prices of which on July 30 were $10 or under, may be dealt in without complying further with the committee.

2. All cotton and woolen mills securities may be dealt in without submitting trades to the committee.

3. Publication of quotations resulting from trades under paragraphs 1 and 2 prohibited.

New York banks are buying round lots of commercial paper. Some transactions are said to amount to $500,000.

Administration leaders hope to adjourn Congress by October 15. If this is done, cotton men want President Wilson to call an extraordinary session on November 11 to take care of the needs of Southern planters.

Business Notice.

TO SAVE EYES

Is the Object of This Free Prescription—Try It if Your Eyes Give You Trouble.

Thousands of people suffer from eye troubles because they do not know what to do. Many say they have good home remedy for every other minor trouble, but neglect their eye troubles. They neglect their eyes, because the trouble is not sufficient to drive them to an eye specialist. As a last resort they run to some cheap store and often times get glasses that they do not suit them. Many report having used two or three months, do not help, and others suffer injury thereby. Here is a simple prescription that every one should use:

5 grains Optona (1 tablet).
2 ounces Water.

Use three or four times a day to bathe the eyes. This prescription and the Optona system keeps the eyes clean, sharpens the vision and quickly overcomes inflammation and irritation; weak, watery, overworked, sore eyes, after using simple directions are greatly benefited and often times cured by its use. Many reports also that wearers of glasses have discarded them after a few weeks' use. It is good for the eyes and contains no ingredient which would injure the most sensitive eyes of an infant or the aged. The Rixey Drug Stores or any druggist can fill this prescription promptly. Try it and know for once what real eye comfort is.

War Personalities and Sidelights

Henry C. Frick has given $10,000 to the Belgian Relief Fund.

Pierre Nasica, first to be executed at Bordeaux "for military reasons," smoked a cigarette as he faced the firing squad.

Frederick Vezin, an American artist, arriving in New York from Germany, brought in a package of dum dum cartridges, given him by a German soldier, who said he found them in the French trenches. The cartridges were in a racket which bore the French mark, "V 14."

Dr. John George Adami, one of the world's foremost authorities on tuberculosis, has enlisted as a private in Canada.

Lieutenant G. V. Saylor-Leyland, whose mother was before her marriage Jennie Chamberlain of Cleveland, has died from wounds.

The Kaiser, according to Copenhagen dispatches, has taken to appearing silently and unannounced in the barracks at night. The men usually first see him standing in the doorway in the arms-crossed attitude of Napoleon, according to this dispatch, and they took him for a ghost in some cases.

EMPEROR FRANCIS JOSEPH is being urged by the Austrian government, a Rome report says, to transfer the court and seat of government either to Prague or Salzburg. It is said the Emperor dislikes the project.

DR. HELMUTH UTRICH, who was sent to Berlin by the Evans Memorial Hospital, says the Germans seemed to put themselves to the greatest trouble in order to help Americans.

G. C. WILSON, professor of international law at Harvard, just returned from The Hague, will lay before President Wilson information regarding the situation abroad.

REMOVE BANK FUNDS.

PETROGRAD, Oct. 3.—Directors of banks in Lemberg took all funds from the banks to safe places in the interior before the city was captured by the Russians.

MISSOURI HORSES FOR BRITISH.

EAST ST. LOUIS, Oct. 3.—British representatives here have selected 2,000 horses for the British army.

SIXTEEN KILLED IN MUTINY.

LONDON, Oct. 3.—Three hundred and fifty-two Hindus, not allowed to land in Canada, mutinied when they reached Halbaj, and sixteen of them were killed in the fighting with one European and one policeman. Several were wounded.

MENS KERCHIEFS AT WELLESLEY.

When an appeal was made to Wellesley girls for "man's size" handkerchiefs to be sent to the armies at the front, only five were forthcoming. Where the Wellesley girls got those is a puzzle.

TURN HOSE ON GERMANS.

LONDON, Oct. 3.—In one engagement the French laid hose lines and poured such a flood into one end of the German trenches that the Germans were driven out by the rising water, according to a fantastic story that comes here.

REJECT BOSTON WAITER.

Leon Kuntz mournfully takes orders at a Boston hotel, having just returned from France, where he was rejected as a soldier because of physical disability. He hoped to gain in health sufficiently to return and be accepted if the war lasts.

700,000 FACE HUNGER.

LONDON, Oct. 3.—Seven hundred thousand persons in Brussels are facing starvation, according to Hugh Gibson, the secretary of the American embassy there. The last appointment of flour has been given out.

PARIS JUDGES SLAIN.

PARIS, Oct. 3.—Three Judges of the Paris bench have been killed, while a list of dead issued contains the names of many lawyers. Justice Blondel fell in the fighting on the Meuse.

"MADE A CEMETERY."

LONDON, Oct. 3.—A correspondent says:

"Five hundred Germans were caught in some flat fields with slopes on every side. The French artillery took up positions secretly and when the moment came to open fire the officer in command said: 'Make me a cemetery down there.' His orders were obeyed. Not a German escaped."

Two Great Bargain Aisles

Jordan Marsh Company
Great Basement Store
The Store of Absolute Satisfaction

24 Great Bargain Tables

BEGINNING MONDAY MORNING AT 8:30 O'CLOCK

A Sale for Every Thrifty Woman

ANNUAL SALE OF NOTIONS And Dressmakers' Supplies

At Our Famous and Unparalleled Low Prices

Twice a year—Spring and Fall only—we hold a sale of these every-day necessities, when prices are reduced to figures that are impossible to duplicate at any other time. Remember, these are all new, fresh, standard goods of absolute reliable quality. No economical woman should fail to take advantage of these savings.

15c Taffeta Binding, full length and width, all colors.....10c
10c Lingerie Tape, 10-yard pieces, for.....5c
5c Bias Tape, 6-yard pieces, 6 for.....25c
10c Super Tape, 10-yard rolls. Each.....4c
15c Lead Tape, black and white. Yd.....7c
10c Fibre Belting, widths from 1¼ to 2¼-inch. Yd.....5c
15c Silk Belting, black and white, 1½-inch width only. Yd.....10c
15c Wash Trimming Braids, buttonhole effects, white only.....5c
10c Hook and Eye Tape, A and B, 12½c
5c Snap Fastener Tape, A and B, 17c
10c "Fenway" Snap Fasteners, dozen.....5c
20c Box "Jormar" Hook and Eyes, put up in boxes of 6 cards.....10c
25c Boxes Dressmakers' English Pins, 360 in box.....15c
5c Pin Sheets, many points, 2 for.....10c
5c Safety Pins, all sizes, 2 for.....5c
10c Pin Cubes, 100 count. Each.....5c
5c Dog Bone Collar Buttons, 3 for.....10c
10c Corset Clasps, covered with satin.....5c
25c Silk Corset Laces, 3 yards, and blue only. Each.....10c
5c Corset Laces, 3-yard, 2 for.....5c
5c Dog Bone Hose Supporters, 4th, 3d and 5th.....5c
20c Piece Cotton Flannel, black and white, 12-yard piece.....10c
12½c Hose Supporters, sewon ends. Pair.....5c
3c (Box) Mourning Pins, 40 count, 10 bone for.....5c
10c Bell Pull Sheets, assorted colors.....5c
5c English Needles, all sizes, 2 for.....5c
5c Clark's O-N-T, linen, 2 doz., 8 for 10c
5c J. J. Clark's S-Cord Cotton, 2 for.....5c
5c Basting Cotton, 100-yard spools, 2 for.....10c
10c Mittened Thread, black and white, 2 for.....15c
5c Linen Finish Thread, 2 for.....5c
10c (Doz.) Sewing Silk, 12 colors. Doz.....25c
5c Jordan Marsh Silk, 100-yard spools, black and white.....5c
30c "Spools Dressmakers' Silk, black and white, assorted sizes.....17c
60c "Spools Dressmakers' Silk, gray, most every shade. Spool.....25c
5c "Silkateen, all colors.....2 for 10c
10c (Doz.) H. H. Darning Cotton, 2 balls.....5c
10c Light Weight Corset Shields, a pair.....5c
5c Hose Supporters, black and white. Pair.....5c
40c Hot Water Bottle, 2 quart, double seam.....23c
1.00 Fountain Syringe, complete with 2 hard rubber nozzles.....48c
15c Packages Sapolio Scrubs, tested rolls or elastic string, a new invention. Pkg.....10c
5c Doz. Pearl Buttons, sizes 14 to 24 line. 2 doz.....5c
10c Card Pearl Buttons, small and large sizes. Cards.....5c
12c and 10c Cards Fancy Buttons. Card.....5c
10c Detachable Dress Shields, in 3 sizes.....5c
20c Silk Dress Shields. A pair...11c
25c Adjustable Dress Shields, size 3 and 4. Pair.....15c
60c Brassiere With Shields, size 34 to 44. Each.....45c
25c Sanitary Aprons, light weight and washable.....17c
10c Fibre Collar Frames. Each.....5c
15c Warren's Girdle Foundations. Each.....9c
$1.00 (Box) Warren Featherbone, 4 boxes.....67c
50c Stork Embroidery Scissors, Style 2626.....25c
30c Steel Scissors, sizes 5 to 6 inches.....19c
50c Dressmakers' Steel Shears, lengths 6 to 8½ inches.....25c
25c Tailors' Chalk Pencils, 3 for.....12½c
10c Dutch Dusting Cans. Each.....5c
5c Asbestos Iron Holders, 2 for.....10c

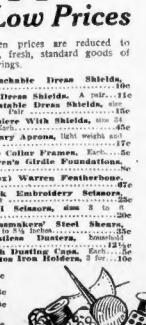

What is the Single Damper?

Crawford Ranges

have a **patented damper** which by one motion regulates fire and oven, better than two dampers can. Push the knob to "Kindle", "Bake", or "Check"—*the range does the rest.* This **Single Damper** is the greatest improvement ever made in stoves. All other ranges have two or more dampers.

The Two Hods in the base—the **Ash Hod**—instead of the old clumsy ash pan—with Coal Hod beside it—is another patented Crawford improvement. Both hods free.

Gas ovens if desired; end (single) or elevated (double).

Crawford Ranges are Sold By Progressive Dealers Everywhere

Walker & Pratt Mfg. Co., Makers, 31 Union St.

Boston Public Evening Schools Open next Monday evening.

Save the Pieces

In case of accident to your glasses, when repaired for you can be duplicated and exactly duplicated in a few hours by means of our improved system. Bring in your broken lens; prescription not necessary. We duplicate from the broken piece. Satisfaction guaranteed. Optical adjustments free. Examine your eyes. By appointment if preferred. WILSON BROS., Sudbury st., Opp. Scollay Square.

WANTED—NEW IDEAS

Write for List of Inventions Wanted. $1,000,000 in prizes offered for inventions. Our two books sent free. Patents secured or Fee returned. VICTOR J. EVANS & CO., 907 9th Street, Washington, D. C.

EVERYONE TO CHURCH FOR PEACE

Tomorrow is "Prayer for Peace Day." Upon the request of President Wilson himself, every church in the land will devote tomorrow's services to expressions of the hope for the end of the war.

The clergy of Greater Boston have made especial preparations properly to observe the day, and an organized effort has been made to bring every man, woman and child who can come to church.

The peace movement had its Boston beginning in a great mass meeting on Boston Common, arranged upon this suggestion of the AMERICAN. The Hearst papers throughout the country have been foremost in the peace movement by organizing a World Peace Committee. Leaders of thought, leaders in business and civic and educational circles have lent their support to the movement. Great meetings have been held clear across the country.

Tomorrow's prayers for peace will raise a lusty chorus of appeal from the whole country.

On Tuesday, October 13, the World Peace Foundation has arranged for a peace demonstration. Mayor Curley will speak at a mass meeting in Mechanics Hall. Dr. Edwin D. Mead will be in charge.

For the afternoon of that same day a demonstration by women and children is being organized under the direction of Mrs. Glendower Evans, Mrs. Fannie Fern Andrews and Mrs. Lucia Ames Mead.

Marie Haynes Is True Daughter of American Freedom

Marie Haynes, who is supporting William Hodge in "The Road to Happiness" at the Wilbur Theatre, where that play is about to enter on its fifth week of success, has traced her ancestry back to 607 A. D. Miss Haynes is appearing here in a character that is the finest old Yankee type.

The first Governor-grandfather of this actress was Samuel Haynes, who received New England in 1684. Ellen Haynes, a great grandfather, served in the American Revolution. One of her ancestors was a Minute Man who fought at Lexington and Concord. Her grandfather took an important part in the history of Salem. Her father fought in the Civil War, enlisting in the Seventh Massachusetts Volunteers. He served under Hancock.

Miss Haynes spent much of her girlhood in Boston and was educated in New England schools and colleges. She went on the stage right after graduation and has had a long and busy career, full of admirable achievements.

The Fate of the House Built on Sin.

Pathetic tragedies in American social life which have followed defiance of the moral law and which demonstrate anew the wisdom of the Bible's warning that the "Wages of Sin Is Death."

IN SUNDAY'S AMERICAN.

PORT OF BOSTON

ARRIVED FRIDAY.

Naito, Gadsbury, Christiania and Stavanger, Ns-Kar, Christiania.
Narrowfjord, Baramah.
Persian, Philadelphia.
Schoomaker, Baltimore via Newport News and Norfolk.
Bunker Hill, New York.
James Whitney, New York.
Jupiter, Norfolk.
City of Memphis, Bath.
Camden, Bangor.
Bay State, Portland.

SAILED.

Rosaura, Las Palmas, Calabar.
Wilfrid, Bremen.
Hambleton Range, Montreal via Sydney, C. B.
Princess Anne, Baltimore.
Tor, Cobb, 66, John via Portland and East-port.
Bryant, Norfolk.
Suffolk, Norfolk.
Mansfield, Baltimore.
Santa Isabel, New York.
Dorchester, Newport News and Baltimore.
Hunter Hill, New York.
H. M. Whitney, New York.

DUE TODAY.

Uhlbergen, London.
Westerville, Rotterdam.
Francisco, Hull, Eng.

DUE MONDAY.

City of Dortman, Calcutta and Colombo.
Shinto, Port Limon and Colon.
Orendale, Mobile.

DUE TUESDAY.

Adda, Hualva.
England, Pensacola, Cuba.

DUE WEDNESDAY.

Lacosta, Pensacola.
Candelo, Stavanger.

DUE THURSDAY.

Vera, Fort Antonio.

Tours and Travels.

To MAINE AND THE PROVINCES

Bangor Line: S P. M. week days: India Wharf. Portland Line: 7 P. M. week days; Central Wharf. Also 2:30 A. M. Wed., Friday.
Kennebec Line: 6 P. M., Mon., Wed., Fri.
International Line: Commence to 10 P. M. Mon., Wed., Fri. Sat. Direct connections.
YARMOUTH LINE To Nova Scotia, 1 Boston & Yarmouth S. S. Co., Ltd., under management of Dominion Atlantic Ry.
Tickets and Staterooms, 332 Washington St. Grand Trunk Offices and all Tourist Offices.
EASTERN S. S. CORPORATION

NEW YORK $2.75
Via Rail and Boat. Daily and Sunday. "THE ONLY INDEPENDENT LINE OPERATING BETWEEN NEW ENGLAND AND NEW YORK."
COLONIAL LINE 333 Wash St. Phone F. H. 3780

BAY STATE LINE NEW YORK $2.50 VIA RAIL & BOAT
OUTSIDE STATEROOMS $1.00
Most Reasonable Evening and Tonnage Rates Daily, including Sunday Dinner and Supper Service. Telephone Main 3260.
Ticket Office, 310 Washington St., Boston.

Why You Should Go to Church Peace Sunday

Every one should go to church on Peace Sunday:

1—Because the President has requested it by national proclamation. In view of the worldwide sweep of this conflict and the imminent danger of other nations being involved in it, it is an act of high political expediency to strengthen this nation's will for peace through the mighty sentiment of the church.

The true patriot will heed this call as if it came from the front of our own battle line.

2—Because this war has seemed to discredit the existence of truly Christian civilization and the power of spiritual forces for which the church stands.

3—Because this war has discredited the wisdom of men. Neither the great influence of statesmanship nor the vaunted security of great armaments, nor the prudential appeal of those who have preached to us that we must be impossible because of its enormous cost, have been able to save the world in the hour of this crisis.—The Rev. Ernest Graham Guthrie, pastor of the Union Congregational Church, Boston.

"BUY A BALE OF COTTON"

At the Boston AMERICAN office, No. 5 Winthrop square, Boston, Mass., you can Buy a Bale of Cotton under this

Application

THE ATLANTA GEORGIAN, "Buy-a-Bale of Cotton" Committee, No. 77 Alabama Street, Atlanta, Ga.:

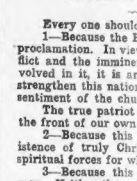

Enclosed please find check amounting to $——— for which you are authorized to buy, ship or cause to be shipped to me in distress cotton at the rate of ten cents per pound at point of shipment on basis good middling. If the cotton exceeds 500 pounds per bale, I, or we, agree to pay for the excess at the rate of ten cents per pound if the cotton weighs less than 500 pounds per bale you are to refund me, or us, the difference at the rate of ten cents per pound.

I, or we, agree to hold this cotton for a period of one year, or until the market price exceeds ten cents per pound.

Shipping instructions: (If to be warehoused please specify.)

Name .....

Address .....

MAN IN MAINE GIVES ORDER TO "BUY A BALE"

The following "Buy-a-Bale" letter indicates the practical modern spirit of New England today in its relations with the great South:

Editor of AMERICAN:

Not long ago I heard the remark that our President was a Southerner. I replied that I was glad of it, and that it was high time we had one. If we were to forget the "Mason and Dixon line." Now here is a practical way to practice what we preach. Let us share our prosperity with our Southern neighbors. Please enroll my name for one bale of cotton, same to be held as per agreement.

Respectfully yours,
H. S. PERKINS.
Boothbay Harbor, Me.

Island Creek Coal Co.

COMMON STOCK DIVIDEND

The directors of the Island Creek Coal Company have declared a quarterly dividend of two per share upon the common capital stock of the company, payable November 2, 1914, to the common shareholders of record at the close of business October 15, 1914.

F. W. BATCHELDER, Treasurer.

SUNDAY SERVICES

Baptist.

SOUTH CHURCH—Corner Fourth and L sts., South Boston: Children's day will be observed Sunday and to be observed as "Peace Day" service. Rev. Dr. Lewis O. Brastow will preach on "America's Appeal to Europe's Trouble"; morning, "Peace Sunday"; 3 p. m., Sunday school; 6:30, Young People's Union; 7:30, "Peace Day." Rev. Dr. Charles A. Stakely, pastor.

TREMONT TEMPLE BAPTIST CHURCH—Tremont, Boylston and Berkeley sts. Dr. Conrad Mayer, doors open at 10 and 6:30. Peace Sunday will be observed in connection with the service by the Lotus Male Quartet, Mme. Wilhelmina Wright Short, soloist, orchestra of 20 pieces. Preaching services, 9:30 and 3:45; Sunday school, 12.

IMMANUEL BAPTIST CHURCH—Cambridge, Magazine st. and Putnam av. Arthur Burrows, minister; 10:30, "Peace Peace! When There Is No Peace"; 7:30, "Summer Is Ended."

Christian Science.

THE FIRST CHURCH OF CHRIST, SCIENTIST, The Mother Church, Falmouth, Norway and St. Paul sts.; Sunday service, 10:45 a. m. and 7:30; Sunday school, 12 m. Wednesday, "Unreality"; Sunday school, 10:45 a. m.; testimonial meeting every Wednesday evening, 7:30.

Congregational.

PARK STREET CHURCH—Corner of Park and Tremont sts. Rev. Charles Reynolds Brown, acting by the Rev. A. Z. Conrad, Ph.D., D.D., minister, will preach; Sunday school, 12; service, 10:30, prayer and program in the "Promotion of World Peace"; 3:45, organ recital; 4:30, "Social Recoil of Revenge"; Friday evening devotional service, 7:30.

OLD SOUTH CHURCH—Services at 10:30 a. m. and 7:30 p. m. Rev. Charles A. Hodges, D. D., the minister, will preach; all seats free at the morning service.

HOPE CHAPEL, Shawmut st., between Church and Worcester sts.; Sunday school, 2:45 p. m.; service at 7:30, at which Rev. J. Wilbur Chapman will preach.

ALLSTON CONGREGATIONAL CHURCH—Quint av., Allston. Rev. John Wesley Pedrick, pastor. Peace Sunday service at 10:30 a. m.; a cordial welcome to all.

Methodist-Episcopal.

BROMFIELD-TEMPLE CHURCH—Tremont and Bromfield sts. Rev. Robert Lowry, D.D., minister; 10:45, morning service; sermon, "Hero Preaching"; 12 m., Sunday school; 6:30, Epworth League; Robert Lowry Bible class. Hour Robert Lowry Are The Deadliest"; 7:30, evening service; topic, during the War, "How the Bible Strikes Jesus"; 1—"The Bible Sees the Unfathomable Mystery"; 2—"The Bible Sees Out of Sleep"; Shallot "There Is a Holy City."

PEOPLE'S TEMPLE—Shawmut av., between Berkeley st.; Rev. A. H. Nazarian, minister; 10:30 a. m., Sunday school; reception of members; 7:15 p. m., address by President Lemuel H. Murlin, D.D., of Boston Education Days in Petrograd"; Dr. Murlin's recent trip through Europe will be of special interest; this is Boston's welcome church to strangers. Students cordially invited.

Miscellaneous.

FIRST NEW THOUGHT SOCIETY OF BOSTON meets Sunday, 11 a. m., at Hotel Puritan, 39 Boylston st.; speaker, C. E. Ursus, D.D.

CHURCH OF THE LIVING—Divine science service, Sunday, 11 a. m., Huntington av. Hall Keney, Richard Kent Hoover, subject, "The Peace Which Passeth All Understanding."

Miscellaneous.

PATRIOTIC MEETING

PEOPLE'S TEMPLE—Columbus av. and Berkeley st. Rev. A. H. Nazarian, pastor. A meeting for the appeal of the despoiled Armenians in Turkey, arranged by the Armenian Women in interests of American affairs abroad. Speakers, Rev. Dr. Lemuel H. Murlin, presiding, with prelude on the recent murderous attack upon Armenians in Van; Rev. Dr. Charles A. Stakely, Rev. Dr. Edwin D. Mead.

INTERNATIONAL BIBLE STUDENTS' ASSOCIATION—Non-denominational—Free Bible lectures on the Divine Plan of the Ages, Sunday, 3 p. m., Tremont Temple, Room 56. He Will Give Peace unto Our Nation." Rev. Dr. Smith. Public invited. Seats reserved. Ushers in attendance. Seats for deaf in collection box.

PROVIDENCE MOTION PICTURE CO. is located in Boston, Mass., for the purpose of producing the Photo-Drama of Creation. Rev. C. T. Russell, pastor Brooklyn Tabernacle, Sunday, 3 p. m., Tremont Temple. THE PHOTO-DRAMA OF CREATION. Providence Motion Picture Co. of Prov., R. I.

CHRISTIAN CATHOLIC CHURCH—Rev. Alice White, Dr. Men Rise Again! Lecture by Rev. Alice White, Sunday, 3 p. m., Academy of Music, Fairfax Hall, 40 Huntington av.; public invited; seats free; quarterly communion.

THE NEW THOUGHT CHURCH (Inc.)—Hall, 250 Huntington av. Sunday, 11 a. m., Rev. Emma C. Rogers, pastor; special "Peace Service." Healing service every Thursday evening at 8 p. m. Friday at 3 p. m.

Presbyterian.

FIRST PRESBYTERIAN CHURCH—Columbus av., corner Berkeley st., Dr. and Mrs. Tertius Van Dyke, in accordance with the proclamation of President Wilson, will conduct services held in observance of Peace Sunday. Dr. Van Dyke will preach, "America's Opportunity to Help Europe's People When God in the Lord," special Peace music by the choir, Sunday school, 12 m.; Young People's Union, 6:30; Evening Union Hour Away from Home; Ralph Sunday, organist.

Spiritualist.

UNITY CHURCH—Jordan Hall, corner of Gainsborough and Huntington sts. Rev. Edna Wiggin, pastor, will be assisted in the services by Mrs. Ada Foye, Sunday, 11 a. m., subject, "Consciousness"; 7:30, "Peace Through Understanding."

MR. AND MRS. HARVEY REDDING, Christian Science healers, Tremont Temple Church, 2:30 evening meeting, 7:00; leave cards 1 Appleton st.

MRS. M. KNOWLES holds spiritual meetings Sunday and Wednesday evenings, 8 o'clock, 20 p. m. Rooms daily, 1 Clifton pl., Roxbury. Tel. Roxbury 1966-M.

MRS. ANNIE BESANT, president Theosophical Society, will preach, subject, "Visions of Peace and Horrors of War"; there will be a collection for the Red Cross.

Unitarian.

FIRST CHURCH IN BOSTON, corner of Berkeley and Marlborough sts. Rev. Charles E. Park, minister, morning service at 10:30 o'clock. Communion. Lesson, Matthew, 5:43 to end. Sermon, "Universalism, will preach, subject, "Visions of Peace and Horrors of War"; there will be a collection for the Red Cross.

Universalist.

WINTER HILL UNIVERSALIST CHURCH—Thurston st., corner Broadway. Rev. Glendyn Vosburgh, pastor; services at 10:30 a. m.; quartet; Sunday school, 12; Christian Endeavor, 6:30; service, 7:30; sermon, Dr. Charles Combellick, "The Plea for Peace."

The Rebirth of the Jewish Nation By Louis D. Brandeis.

The full text of the address on Zionism delivered at Symphony Hall last Sunday evening will be printed exclusively in

Tomorrow's Sunday AMERICAN.

Owing to the great demand for the Sunday AMERICAN it is advisable to order your copy of the paper in advance.

Furnished Rooms to Let—Misc.

Commercial Travelers!

SPECIAL ACCOMMODATING RATES TO BY DAY, WEEK or MONTH. Best rooms and rooms in Boston. HOTEL GERALD, 37 Bowdoin st., every modern comfort and convenience; private baths, running hot water, baths, long distance telephone in every room, elevator service, library and elegant public parlors; central location.

HOTEL ECHO.

75 STEAM HEATED ROOMS, 500 day up; $2 week up; baths, running hot water, long distance telephone in every room; elevator service. Tel. 22790 Ox.; handy to subway.

NEW 2 and 3 room furnished suites, private baths, telephone, modern conveniences, reasonable rates. Apply 321 Columbus av., Boston. Tel. 2500 Back Bay.

Furnished Rooms—Allston.

ALLSTON HOUSE—62 Linden st.; suitable rooms for ministers and dentists; desirable location; very also other rooms; first-class table.

Apartments—Arlington.

MELROSE ST., 20—Clean, cozy rooms, private family; reasonable.

Furnished Rooms—Back Bay.

HOSKINS—Rooms, private family, business people; hot water; suitable for two.

TWO rooms and kitchenette, running hot water; $14 week. CHARLES, 1 Gloucester st.

ALLSTON RD., 515—Suite 8; front room, private family, steam heat, gas, hot water, telephone; reasonable.

BLACKWOOD ST., 12—Fine sleeper parlor, suitable for gentleman; continuous hot water; steam heat.

BLACKWOOD ST., 12—Suite 3, front room suite, $5; including gas, heat, etc.

BOYLSTON ST., 1000—Nice room, $4; suite of two, well furnished room, steam heat, hot water, bath, telephone; $7 and $8.

CUMBERLAND ST., 16—Comfortable rooms for business people. Tel. Back Bay 8414-J.

GAINSBORO ST., 50—Exceptionally attractive front, modern conveniences, business people preferred.

GAINSBORO ST., 75—Suite 1, well furnished rooms, business people, continuous hot water, steam heat, suitable for two.

GAINSBORO ST., 113—Suite 4; pleasant, front room for gentleman; $4 week.

GAINSBORO ST., 118—Suite 4; pleasant, front room for gentleman; $4 week.

HUNTINGTON AV., 206—Suite 4, desirable rooms, private family, suitable for business people. Back Bay 8067.

HUNTINGTON AV., 206—Suite 8, opposite Science Church; attractive, newly furnished rooms, business people. Back Bay 6067.

HUNTINGTON AV., 84—Large and small, light and airy rooms, $3 to $7, phone.

HUNTINGTON AV., 100—Suite 4 opposite Mechanics Building; newly furnished; references. Tel. Back Bay 5717-W.

HUNTINGTON AV., 185—Suite 8, newly furnished room, business people, continuous hot water, steam heat, telephone.

HUNTINGTON AV., 202—Suite 42; pleasant, sunny rooms for business people, in modern surroundings; kitchen privileges.

HUNTINGTON AV., 147—Suite 4; front room for 2, modern conveniences, $5; also side room $3.50.

HUNTINGTON AV., 72—Suite 1, large, furnished room, kitchen privileges, continuous hot water, telephone.

HUNTINGTON AV., 119—Suite 3; large room with running water, suitable for two; $5 week.

HUNTINGTON AV., 110; Suite 4—Well furnished room, business people, continuous hot water, reasonable.

HUNTINGTON AV., 106—Suite 3, parlors, bedroom, private; also side rooms. Tel. Back Bay 2902-R.

HUNTINGTON AV., 106—Suite 8, room, suitable for one or two. Apply MRS. DENNISON.

HUNTINGTON AV., 92—Front room, suitable for one or two. Apply MRS. DENNISON, suite 8.

HUNTINGTON AV., 80—Suite 2, first-class room, front, steam heat, beautifully furnished.

MASS. AV., 621—Newly furnished room for business people, all modern conveniences; reasonable. Back Bay 2180-W.

NEWBURY ST., 542—Newly renovated furnished square rooms, $3.50 and $4.00; large sunny room, suitable for 2; 10 minutes from subway; 2 minutes to Park st.

NEWBURY ST., 542—Newly furnished, large, square rooms, all conveniences; fourth accommodated, $3.50.

NEWBURY ST., 211—Large, handsomely furnished front room, with use of bath; excellent patronage solicited.

NEWBURY ST., 276—Good, wholesome board in clean, homelike place; only first-class patronage solicited.

NEWBURY ST., 24—Large furnished sunny room, with hot and cold water; $4 week; telephone.

NEWBURY ST., 262—First-class rooms with kitchenettes; also side room, $5 week.

NEWBURY ST., 154—Newly renovated rooms, 2 suitable for housekeeping; also large alcove room.

PROVIDENCE, MOTION PICTURE CO. is located in Boston, Mass., for the purpose of producing the Photo-Drama of Creation. Rev. C. T. Russell, pastor Brooklyn Tabernacle, Sunday, 3 p. m., Tremont Temple. THE PHOTO-DRAMA OF CREATION. Providence Motion Picture Co. of Prov., R. I.

PARKER ST., 424—Opp. Art Museum, corner Huntington av., suite 3, newly furnished, sunny, choice.

STRATHCONA—1000 Boylston st., ideal furnished suite and side rooms for people of refinement; all very desirable; also single rooms; three baths, continuous hot water; near Mass. service; reasonable.

ST. BOTOLPH ST., 146—Suite 4; business man or lady; newly furnished, large, sunny room; apartment, business people; shown Sunday and evenings.

ST. BOTOLPH ST., 122—Well-furnished rooms, business people; continuous hot water; best references; Back Bay 1372-R.

ST. BOTOLPH ST., 40—Sunny front parlor, bay window, suitable for two, comfortable, homelike; also single room; all conveniences.

ST. BOTOLPH ST., 45—Sunny front parlor, suitable for two, also single room; all conveniences; also pleasant room, 2 lights, front; telephone.

ST. BOTOLPH ST., 45—Suite 2, sunny, large, side rooms, bath floor, but water heat; $20 month.

ST. BOTOLPH ST., 110—Homelike rooms; reasonable; business couple; continuous hot water, bath floor; piano. Back Bay 2023-M.

ST. BOTOLPH ST., 129—Suite 3, Alternatic; beautiful sunny, well furnished, outside rooms, hot water, bath floor; reasonable; references.

ST. BOTOLPH ST., 179—Newly furnished, sunny, front room, suitable for two; hot water, bath floor; reasonable.

ST. BOTOLPH ST., 67—Suite 3; two sunny rooms, nicely furnished, steam heat, continuous hot water, bath floor.

ST. BOTOLPH ST., 264—Square front room, sunny, well furnished; $3.50 week.

WESTLAND AV., 32—Suite 1; Exceptionally attractive rooms, business people; continuous hot water; references. Back Bay 3581.

WEST NEWTON ST., 206—Suite 4; exceptionally large, sunny, front room, suitable for 2; beautifully furnished; exceptional chance for business people; references required; rent reasonable.

WEST NEWTON ST., 206—Suite 4; exceptionally large, sunny, front room, suitable for 2; beautifully furnished; rent reasonable; references required; business people preferred.

WEST NEWTON ST., 225—Room with kitchenette, hot water, closet, bath; $10. Back Bay 8509.

WEST NEWTON ST., 276—Nice, Mechanics building, suite 2; cozy room, $3.50; also single.

Furnished Rooms—Beacon Hill.

ASHBURTON PL., 18—Nicely furnished, sunny room, hot and cold water, tel.; rates reasonable.

CHARLES ST., 97—Suite 3, sunny, large, adjoining suite for lodging or light housekeeping; tel.

CHICKERING ST., 20—Near State House; baths every floor; elegant rooms, steam heat, excellent table board.

CHICKERING ST., 28—Nice, large, well furnished rooms, single or en suite, conveniences, reasonable.

Furnished Rooms—Brighton.

NICELY furnished room, steam heated, continuous hot water, bath; also kitchenette. Call Park st. Cars—Cambridge st., business people only. 70 Dighton st.

Furnished Rooms—Brookline.

LARGE front and two small ones; private family; gentlemen preferred. Telephone Brookline 1886.

BEACON ST., 1045—Attractive rooms, gentlemen, steam heat, baths each floor, continuous hot water.

COOLIDGE ST., 137—Newly furnished rooms, private family, moderate rates, every convenience; tel. 0318-W Brook.

COOLIDGE ST., 84—Rooms and board if desired; private family; convenient to cars. Brookline.

CYPRESS ST., 34—Furnished square room, side room, hot water heat, private family; tel. 1912-M.

WASHINGTON ST., 376—Rooms and board, private family, comfortable and homelike accommodations, hot water heat.

WASHINGTON ST., 658—Large, nicely furnished rooms; also board; suitable respectable business people; tel. 0621 B.

WASHINGTON ST., 382—2 nice large rooms in private family, bathroom floor; all conveniences.

Furnished Rooms—Chelsea.

WASHINGTON AV., 120—Furnished rooms for housekeeping, and single rooms. MRS. M. HOLBROOK.

Furnished Rooms—Cambridge.

BRATTLE ST., 284—Large rooms for 1 or 2 persons; with board, $5.50 per week.

CAMBRIDGE ST., 1035—Nice large rooms for 2 persons; with board if desired; gentlemen preferred; reasonable.

CAMBRIDGE ST., 61—Off Wendell st., sunny rooms for housekeeping, light housekeeping rooms, $3 and $4 week.

HANCOCK ST., 102—Desirable room, private family, suitable for gentleman; steam heat, bath; reasonable. Cambridge 2223-J.

HANCOCK ST., 88—Suite 5, desirable rooms for housekeeping, excellent board if desired. Tel. 2071-M.

LINNAEAN ST., 25—5 minutes Park sq., desirable rooms for light housekeeping; couple, convenient; rent $20-W.

LINNAEAN ST., 25—5 minutes Park sq., desirable rooms for light housekeeping; couple, convenient; rent $20-W.

MASSACHUSETTS AV., 75—Catering particularly to young men; rooms, steam heat, hot water, bath; reasonable; suite, $8 single, $4 up.

MASSACHUSETTS AV., 257—Nice large room, well furnished, housekeeping privileges, private family.

MASSACHUSETTS AV., 257—Nice large room, well furnished, housekeeping privileges, private family.

MASSACHUSETTS AV., 2—Suite 1 off Fayette st., 2 connecting rooms, unfurnished, well furnished, new, modern conveniences.

WILLIAM ST., 23—Cor. Magazine st., large, sunny room for housekeeping; gentlemen preferred; bath floor; toilet floor, $1.50.

Furnished Rooms—Dorchester.

ABBOTT ST., 28—Furnished room for lodging; bath; $2 week; also 4 rooms, $10 month.

ALEXANDER ST., 28—Furnished square room for light housekeeping; $2.50. Tel. Dorchester 1559-W.

COLUMBIA RD., 587—Suite 4, 2d floor, sunny, front, furnished; adjacent Franklin Park.

GENEVA AV., 144—Steam heated square and side rooms, private family; ladies only.

HELEN ST., 5—Pleasant, sunny front room; bath floor; five min. to Harvard st. station; $4 week; also suite of rooms, $10 month; without children.

TONAWANDA ST., 42—Newly furnished front room, bath floor, detached house, private family; gentleman preferred; reasonable.

WESTVILLE ST., 108—Nice clean, airy room in small private family, $1.75 wk.

Furnished Rooms—East Boston

LONDON ST.—Two square rooms for light housekeeping; hot water and range; bath; wife only; one flight up; privilege to wash; $3.50.

Furnished Rooms—Mattapan.

WILMORE ST., 19—Suite 3; large, sunny room, square, newly heated rooms, kitchen privileges, private family.

Furnished Rooms—Roxbury

AKRON ST., 52—Furnished room in private family, all conveniences, near carline.

CEDAR ST., 19—Two connecting front rooms; running water; reasonable; private family; telephone.

DUDLEY ST., 237—Suite F, near Dudley L, 2 connecting furnished housekeeping rooms, steam heat, running water.

DUDLEY ST., 275—$2.00; front room, bath; private family; private family; cab evenings.

ELBERT ST., 7—Newly furnished rooms, private family; near Dudley L. Call 2424 J.

ELIOT SQ.—Bartlett st. good warm rooms, use of bath, piano, reasonable; references exchanged.

ELIOT ST., 126—Two connecting furnished rooms for light housekeeping; also single rooms.

FOUNTAIN ST., 45—Suite 3, 2 large rooms, bright and sunny, steam heat, with all improvements.

FOUNTAIN ST., 9—2 furnished rooms for housekeeping, range, sink, $4 week.

MAYWOOD ST., 57—Nicely furnished parlor with piano, heated, private family, 6 minutes to Dudley st.

MOREland ST., 40—Nice large, sunny front room, suitable for 2; also large room for housekeeping.

MOREland ST., 95—Nicely furnished room, single or without meals; private family; detached house.

MOREland ST., 54—Large front alcove and side room, suitable for 2; newly furnished; heated; bath.

MOREland ST., 38—Square room, nicely furnished, sunny, Dudley terminal; board nearby. Tel. Roxbury 1966-M.

MOREland ST., 45—Near Dudley L., 2 connecting rooms, suitable for housekeeping; also single room; Dudley terminal; board nearby.

REGENT ST., 19—Large front room, nicely furnished; also square room, bath floor, for light housekeeping.

REGENT ST., 61—Large sunny front room, suitable for 2; gentlemen; private family; bath; $3.50.

REGENT ST., 17—2 connecting light housekeeping rooms, large closets, privileges; near Dudley L.; private family.

REGENT SQ., 9—2 large, sunny connecting rooms, furnished for housekeeping; bath.

SCHOOL ST., 108—Edgerton sq.; 2 nicely furnished rooms, private family; $3.50 each. Telephone Roxbury 0.

SCHOOL ST., 261—2 large connecting furnished rooms, kitchenette; rent $8. Tel. Roxbury 3077-W.

SUNDERLAND ST., 3—Suite 8; warm room, hot water, bath floor; $3.50 week; also single room, $2.50.

WARREN ST., 115—To let, light housekeeping rooms.

WAVERLY ST., 6—Bright, sunny rooms, furnished for housekeeping; private family; piano, reasonable; suite 1.

WAVERLY ST.—Suite 4, furnished room, 5 minutes from Dudley st. $2 weekly. NOR-WOOD.

Furnished Rooms—Roslindale.

LARGE front room, new house in terrace; steam; also single st. Roslindale 1.

Furnished Rooms—Somerville.

LOWDEN AV., 5—Furnished room, all conveniences, private family; Broadway cars handy.

FRANKLIN ST., 9—East Somerville a furnished front room; suitable for gentleman; private family; reasonable.

PERKINS ST., 110—Furnished room, with piano, private; suitable for gentleman. Somerville 37-W Ken.

TREMONT ST., 109—Furnished room for L. B. Inquire janitor in cars.

WALNUT ST., 7—Newly furnished room for two, steam heated, best location, 12 minutes to Scollay sq.

Furnished Rooms—So. Boston.

TWO large connecting front rooms, steam heat, 15 minutes to So. Station, $6 to $7.50 per week. 1 ATLANTIC AV., Corner of Broadway.

Furnished Rooms—South End.

BROOM SUITES to responsible working people; newly furnished; private bath; all conveniences; lowest rent in Boston; $8 furnished; 1 room, $2.50 furnished. 1 PLYMOUTH PL., 900 Washington st. cor.

COLUMBIA PARK—Sunny rooms, $1.25, $1.50 to $4 each. Apply 200 Shawmut av., tel. Ox. 2066-J.

COLUMBUS AV., 548—Large parlor, kitchen, use of bath, hot water, private reasonable. Tel. Back Bay 2180-W.

APPLETON ST., 105—Front and back square rooms, suitable for 2 or 3; continuous hot water.

APPLETON ST., 31—Well furnished rooms in new house, walking distance from down town; to let reasonable.

APPLETON ST., 33—Attractive square room, suitable for 2; bath floor; hot and cold water; reasonable.

APPLETON ST., 115—Newly furnished room for light housekeeping; bath floor; reasonable.

APPLETON ST., 44—Fine large rooms for visitors to Boston; day or week.

BERKELEY PARK, 1—Attractively furnished 2-room suite or square room; ocean, quiet, modern; phone.

CLAREMONT PK., 16—Large, well furnished room, suitable for 2; continuous hot water; reasonable.

CLAREMONT PK., 1—Newly furnished front and back parlor with running water; private bath; $6.

CLAREMONT PK., 26—Off Col. av.; newly furnished sunny rooms, hot and cold water, tel.

CLAREMONT PK., 25—Comfortable furnished rooms; private family.

COLUMBUS AV., 272—Cor. Mass. av., 12 rooms, bath; phone B. B. 7898-W.

COLUMBUS AV., 272—Cor. Mass. av., large, sunny, front room, housekeeping accommodating one, two gentlemen; all conveniences. Also housekeeping rooms, 3 rooms.

COLUMBUS AV., 501—Large side room, steam heat, continuous hot water, bath floor; $3.50. Tel. 7170-J.

COLUMBUS AV., 535A—Sunny front square room, continuous hot water, steam heat, $2 up, bath floor.

COLUMBUS AV., 372—Single or connecting rooms, business gentlemen; also square room, light housekeeping.

COLUMBUS AV., 351—Housekeeping room, bath floor; $4; front basement, coal range, $2.50; bath floor.

COLUMBUS AV., 409—Near Back Bay station, pleasant, sunny parlor, steam heated; privilege to bathroom floor.

COLUMBUS AV., 277—Pleasant, furnished sq. room and front parlor, running water, all conveniences.

COLUMBUS AV., 505—Newly furnished rooms, hot and cold water; square and side rooms; tel.

COLUMBUS AV., 297—Newly furnished rooms, with kitchenettes; also square rooms, running water, tel.

COLUMBUS AV., 805—Square room, kitchenette room with steam heat, hot water, laundry privileges, $4.

Furnished Rooms—South End.

COLUMBUS AV., 545—Newly furnished rooms, running water; private; $2.50. Back Bay 2218-M.

COLUMBUS AV., 548—Large parlor, kitchen, alcove square and side rooms, use bath, hot water, tel.

COLUMBUS AV., 548—Large parlor, kitchen, alcove square and side rooms, use bath, hot water, tel.

COLUMBUS AV., 370—Rooms, $1.50 to $4 per week; also room for 2, $5.

CONCORD SQ., 11—Front square room, newly furnished; gas and water, bracket; rent $1.50.

CONCORD SQ., 5—Attractive front square room, side room, hot and cold water, tel., telephone; reasonable. Tel. 2174-M.

DARTMOUTH ST., 22—Steam heated rooms, $3, $2 and $5 per week, housekeeping privileges, excellent board; 2 minutes to Back Bay station.

DARTMOUTH ST., 25—Newly furnished front room, hot and cold water, tel., rates reasonable.

DARTMOUTH ST., 40—Well furnished room, with hot and cold water, bracket; rate $1.50 week.

DWIGHT ST., 38—Newly furnished square, sunny, attractive rooms, housekeeping conveniences, reasonable.

DWIGHT ST., 94—Large front parlor, 3 windows, heat, hot water, bath; $5 week.

DWIGHT ST., 94—Large front parlor, 3 windows, heat, hot water, bath; $5 week.

GREENWICH PK., 14—Newly furnished square rooms and side rooms; good location; $3.50 and $4 week.

HANSON ST., 5—Large, sunny, newly furnished front room, $3.50; also single room, $2.50.

HOLLIS ST., 8—Front square and side rooms; $4.50 and $2.50 per week.

HOLLIS ST., 681—Front basement room to let to man and wife; woman to work in return for rent.

MASS. AV., 529—Large room and small kitchen for housekeeping, continuous hot water, steam heat, bath floor; rent $7. Boston 1st. 1000 or 6046. CHAS. S. NORRIS, 181 Tremont st.

MASS. AV., 242—Near Huntington av., good sunny front room, $3.50; also side room, $3; modern; modern conveniences.

MASS. AV., 250—Sunny rooms overlooking park; quiet house; gentlemen; hot water heat; bath floor; $3.50 and $4 per week; also single and side room to let.

MASS. AV., 250—To let, front basement room, with privilege of kitchen.

MONTGOMERY PL., 3—Beautiful sunny, specially clean 1 and 2-room apartments with private baths; continuous hot water and steam heat; housekeeping; continuous hot water and steam. NORTHAMPTON ST., 30—Newly furnished front, handsome rooms, running water, gas, bath.

PEMBROKE ST., 10—Large front parlor and alcove room, side rooms, closets, steam heated; $4.50 up.

PEMBROKE ST., 10—Large front parlor and alcove room, side rooms, closets, steam heated; $4.50 up.

PEMBROKE ST., 8—Bank sacker and side room, newly furnished, sunny; under new management.

PEMBROKE ST., 67—Bed, $2; large, pleasant room, steam heat; $3; also single room.

PEMBROKE ST., 121—Neat, sunny square room, suitable for 2; $3.50 week.

PILGRIM ST., 17—Steam-heated side and sunny front room, bath floor, large closets; $4.50 up.

RINGGOLD ST.—Kitchen, dining room, $5; parlor, kitchen, $5; parlor $3; water heat in each.

RUTLAND SQ., 74—Dining room and kitchen; every convenience for light housekeeping, $2 up.

RUTLAND SQ., 74—Large, sunny front room, good heat, hot and cold water, $2 up.

RUTLAND SQ., 74—Dining room and kitchen; every convenience for light housekeeping; private family; laundry, all conveniences, $2 up.

RUTLAND ST., 74—Dining room and kitchen; piano; with kitchen, dishes furnished, side room; telephone.

RUTLAND SQ., 47—Three connecting rooms for light housekeeping; piano, bath, all conveniences.

RUTLAND SQ., 23—Newly furnished parlor, suite, connecting square room, heat, hot water bath.

RUTLAND ST., 59—Square, furnished light room for light housekeeping; bath floor; large closets.

SHAWMUT AV., 228—2 cor. furnished rooms for housekeeping, and square room, 8, and 9 water ranges and tubs.

SHAWMUT AV., 346—Front square, 1 flight; also side room; gas, bath, telephone; heated; $2, $3.

TREMONT ST., 226—Front, sunny room, $6; also room, use 3 windows, all newly furnished, well heated; also single room; all conveniences; quiet house.

TREMONT ST., 228—Newly furnished rooms, hot and cold water, steam heat, light housekeeping; telephone.

TREMONT ST., 666—Back parlor for light housekeeping; also front room, bath floor; all conveniences.

TREMONT ST., 549—Square room, kitchenette, private bath, steam heat; other rooms; reasonable.

TREMONT ST., 600—Light housekeeping rooms, furnished; gas, electric light; bath; reasonable, $2.50, $3.50, $4.50.

TREMONT ST., 600—Square, sunny side rooms, light housekeeping, $1.50 up; well heated, reasonable.

TREMONT ST., 634—Corner Canton, square and side rooms, housekeeping, housekeeping, use $2 to $4.

TREMONT ST., 634—Square, sunny room, light housekeeping and separate, housekeeping, use $2 to $4.

TREMONT ST., 660—Square, side rooms, light housekeeping; also

All Today's College and School Football Games--Best Stories--Best Pictures

TOGETHER WITH WALTER CAMP'S SPECIAL FOOTBALL ARTICLE—IN THE SPORTING SECTION OF TOMORROW'S BOSTON SUNDAY AMERICAN.

Why Jeff Will Pester Mutt We Knoweth Not

By "Bud" Fisher

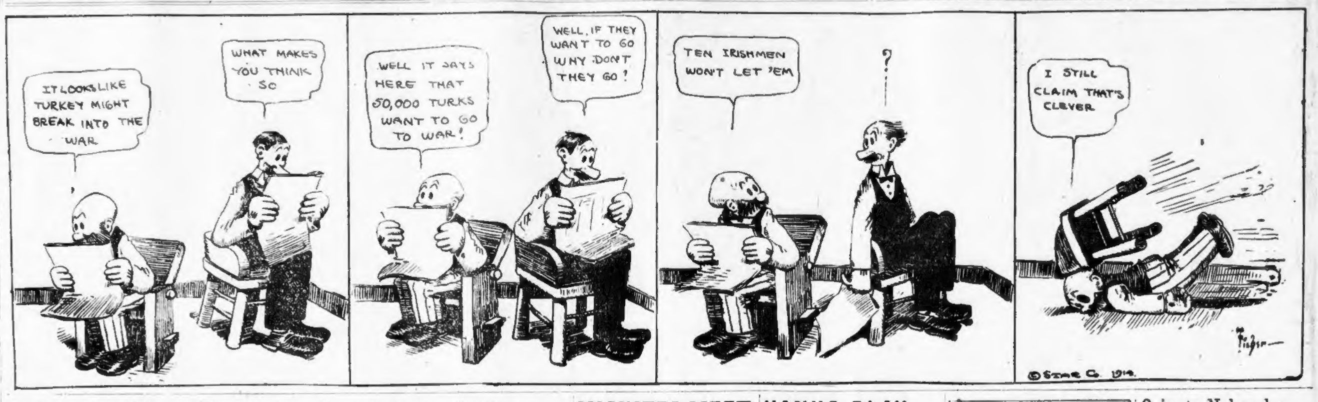

COLIN BELL IS BEST ATHLETE IN AUSTRALIA

By JACK CONWAY.

AUSTRALIA has produced many wonderful athletes in the past, but few, if any of them, have shown to better advantage in all-round competition than Colin Bell, the powerful heavyweight, who will meet Sam Langford in a twelve-round bout at the Atlas A. A., next Tuesday night. George M. Lawrence, who manages the Australian, declares that his protege is the world's leading all-round athlete, and asserts that he can get backing for $25,000 for a test between Bell and any other athlete.

Here are a few of the Australian's records in track sports.

100-yard dash—10 seconds.
Hop, step and jump—49 feet 6 inches.
High jump—6 feet 1 inch.
Standing high jump without weights—5 feet 6 inches.
Standing forward jump—11 feet.
Standing backward jump—1[illegible] feet.

Any of these are remarkable performances, and would win first prize in almost any amateur or professional meet in this country.

Besides being a sterling track athlete, Bell is also a fine bike rider, and has created several Australian cinder path records. This is a notable feat, as the land of the Southern Cross has sent forth many bike champions, and it takes a high-grade performer to set up any new marks in that country.

GEORGE M. LAWRENCE, the international sporting promoter, is in Boston to see that Bell's every want is cared for. Colin has been here since the first of the week, and those who have been fortunate enough to see him go through his training stunts are unanimous in declaring that Langford has not picked another "easy mark," and that he will have to perform at his very best if he is to hold the supple limbed Australian at bay. When Langford and Bell fought in Australia eighteen months ago, the whirl was declared a draw at the end of fifteen rounds of fighting. It is reasonable to suppose that Bell has improved since then, as he is but twenty-eight years of age, while it is not any secret that Langford has gone back a little. Therefore the white heavyweight may upset the "dope."

THE heavyweight from the Antipodes is built along lines of speed and endurance. He is 5 feet 11 inches tall, while he weighs 195 pounds when in the best of condition. He has been doing his training in Cambridge and has greatly impressed those "fans" who have seen him in action. He moves around the ring with the precision and grace of a dancing master, while he is as quick as a cat on his feet. He is a straight puncher and possesses a fine left jab. Of course it is impossible to determine whether Bell can assimilate hard punishment by watching him work at his camp, but from all appearances he should be able to take a healthy punch on the jaw or in the stomach without being forced to retreat.

BELL'S speed should be a big asset to him in his tussle with Langford. The "Tar Baby" weighed 199½ pounds for his bout with Joe Jeannette in New York the other night and consequently it is obvious that the Cambridge man cannot be expected to move around the ring as fast as he could when he was lighter. "Gunboat" Smith beat Langford last November by keeping away from "Ho Ho" and by jarring him with solid left hand punches. Bell believes that he will prove another Smith Tuesday evening.

THE Australian has never selected his opponents. Besides meeting Langford, he also exchanged blows with Joe Jeanette and Sam McVea. He made things interesting for both of these black demons.

The only black mark on Bell's ring record is the defeat he suffered at the hands of Bombardier Wells, who scored a knockout in two rounds. It was later discovered that Bell was in poor physical condition for that contest and went through with his end of the agreement so as to save the promoters from heavy financial losses. He was operated upon the day after the whirl for an internal injury in the back of his head. The trouble was an old one and should have been cared for before Bell entered the ring with Wells.

PREPARATIONS have now almost been completed for Langford and "Gunboat" Smith to meet at the Atlas Club on October 20. Bell, however, may upset the plans of the local promoters by administering a setback to the "Bone Crusher." He will then be in line for a "go" with the gunner. Bell's manager, however, does not believe that the American white heavyweight champion would consent to enter a ring with Bell. He asserts that Jim Buckley's fighter turned down a tempting offer to exchange punches with Bell in England. Mr. Lawrence will remain in this city for at least a week and will make his headquarters at the Thorndike Hotel.

THERE are few boxing managers who are as shrewd as Alex McLean, Gilbert Gallant's mentor. Gallant is scheduled to meet Leach Cross of New York at the Atlas A. A. on October 13 and has already started to prepare himself for the contest as a result of orders he has received from McLean. Alex believes that the Chelsea lightweight has a grand chance to win from Cross and he intends to have him enter the ring trained to the minute and fit to put up the hardest battle of his career.

THERE are a number of clubs which are anxious to put on a bout between Matty Baldwin and Fred Yelle, the Taunton lightweight. There is no denying that Yelle is entitled to a chance at the New England lightweight championship, as he has already one victory to his credit over Baldwin. Eddie Moore, Yelle's manager, has also posted a $200 forfeit with the writer to bind a match with the Bunker Hill boxer. Baldwin cannot very well avoid meeting Yelle if he is to claim that he is the class of the New England 133-pound boxers.

Baker Is Most Feared of Athletics' Batters — Great Slugger at Best in Title Battles

Third Baseman's Mighty Bat Has Played Prominent Part in Mackmen's Triumphs.

No. 9—FRANK BAKER.

There isn't a player on the Athletics' line-up who will be watched more cautiously by the pitchers when he comes to bat in the approaching World's Series than the renowned J. Franklin Baker.

It is also safe to predict that Chief Stallings' final instructions to his athletes before they enter into battle with the Mackmen on October 9 will contain a special edict to his pitchers against feeding the Athletics' clean-up man a low incurve. This particular delivery is supposed to be his dish—one that just suits him for a home run smash. It is doubtful, however, whether all of the well laid plans can prevent Baker from again cleaning up with his big stick.

It was Baker and his bat that shattered the Giants' hopes for a world's pennant in 1911 when his two home run clouts brought defeat to them in two games. It was the some feared batsmen who again played a leading role with his war club against the same pitchers in 1913.

So it would appear that it benefits a pitcher nothing to know his weaknesses—if he has one. Baker has been a terror to the pitchers throughout the six years of his big league career and particularly so in the post-season series.

TWO HOMERS IN ONE SERIES.

A little incident in connection with the 1911 series might serve to illustrate this fact. The Giants got the jump on the Athletics by winning the opening game. The second battle was fought in Philly and Rube Marquard was pitched against the Mackmen. It was a nip and tuck tussle for two-thirds of the way, the score up to the sixth being tied at 1 all. Eddie Collins pried off a double in the sixth. And then Mr. Baker strode to the bat.

Now Rube knew all about the Home Run King. True, Baker hadn't made any circuit clouts in the World's Series before, but he was recognized as a dangerous hitter.

Matty, being an older and more experienced pitcher, who had made a careful study of the slugger's weakness, had tipped off Marquard just what to do in such an emergency. Rube and Chief Meyers held a whispered conversation and after much deliberation the Giants' famous southpaw served up the ball, which Mr. Baker, taking a mighty swing, promptly drove outside the lot.

That was all and sufficient, for Collins scored ahead of him and the Giants lost by a score of 3 to 2, which tied the series.

In the next game Matty, who had won the opening game, again took to the mound. It looked, too, as if he would repeat his victory, for he managed to fool Baker, as well as the other heavy hitters on the team, for eight innings, and the Giants took the field in the ninth with the score 1 to 0.

Here again Mr. Baker stepped into the limelight. He had fooled Marquard, but Big Six was in the box now and he knew all about the fence-breaker. Had he not tipped off Rube to his weakness.

But Baker picked out one to his liking and lifted it into the right field stand, and that blow again shattered the Giants' hopes, for it tied the score and the Mackmen finally won the game in the eleventh inning by a score of 3 to 2, and later the series.

ALWAYS A TROUBLEMAKER.

Last year Baker again did much to humble the Giants, adding another home run to his record.

He has been active with the bat in all three of the Word's Series in which he has taken part, hitting for a percentage of close to .400 in all of them. It was Baker who proved the troublemaker in the Athletic-Cub series, although Chance had figured that Collins would be the man his pitchers would have to watch.

Since he joined the Athletics in 1909 Baker has hit below .300 in only one season. That was in 1910, when he finished with an average of .283.

What makes him more valuable than the ordinary .300 hitter is his ability to hit in the pinches. He is the timeliest hitter on the team and for two seasons has led his league in driving in runs.

Complete Record of Frank Baker, the Athletics' Home Run Swatter

J Franklyn Baker, third baseman, was born at Trappe, Md., on March 13, 1886. He is 6 feet tall and weighs 175 pounds. He bats left-handed and throws right handed. His professional record follows:

	BATTING										FIELDING			
	G.	AB.	R.	H.	2B.	3B.	HR.	SH.	SB.	PC.	PO.	A.	E.	PC.
1908-Reading, Tri-S.L.	119	451	65	135	11	12	6	15	23	.299	174	246	27	.939
1909-Phila., A. L.	148	541	73	165	27	19	4	34	20	.305	209	277	42	.920
1910-Phila., A. L.	146	561	83	159	25	15	2	21	21	.283	207	313	45	.920
1911-Phila., A. L.	148	592	96	198	40	14	9	25	38	.334	217	274	30	.942
1912-Phila., A. L.	149	577	116	200	40	21	10	11	40	.347	217	321	34	.941
1913-Phila., A. L.	149	565	116	190	34	9	12	7	33	.336	233	279	45	.913

WORLD'S SERIES.

	G.	AB.	R.	H.	2B.	3B.	HR.	SH.	SB.	PC.	PO.	A.	E.	PC.
1910-Athletics vs. Cubs	5	22	6	9	3	0	0	0	0	.409	9	11	3	.869
1911-Athletics vs. Giants	6	24	7	9	2	0	2	0	0	.375	10	10	2	.909
1913-Athletics vs. Giants	5	20	2	9	0	0	1	1	1	.450	6	6	1	.923

Sidelights on Sports

By A. H. C. MITCHELL

REFERRING again to a topic that is on every tongue!

There is a writer in the West who annually "dopes" the World's Series with a foot-rule, a pair of compasses and a lead pencil.

We shall be hearing from him shortly. He is very busy now with his implements, measuring up the Braves and Athletics.

He takes them in pairs—Schmidt against McInnis, Evers against Collins, Maranville against Barry, Smith against Baker and so on through the list. He also measures up the managers, gives them a rating, then strikes his totals, and announces boldly his selection for world's championship honors.

One of his reasons for "doping" the teams in this manner is, doubtless, because it makes interesting reading.

THOUSANDS of persons every day "dope" out the horse races along the same lines, but the man that has the "inside info" is usually the man that wins any money to be had from the bookmakers.

IN baseball there is no "inside info" worth speaking about. There is certainly none that would help a man very much in placing his money. Patrons of baseball know the two teams. They have their own opinion. If they wish to back their opinion with money it is their own business.

WHAT profiteth it a man to make a prediction on the World's Series? Listen a moment, please, to Connie Mack: He says, referring to the chances of his team against the Braves:

"What can I say? If I should say we will win and we lose, I'll be made to look foolish. If I say we will win and do win it is merely vain boasting.

"You know, baseball is made up of the unexpected. In my time I have won a number of games I should have lost and I have lost many games that I should have won. But to predict anything in baseball is always foolish.

"Who knows but that good players may be injured before the series begins, thereby changing the entire situation? You can't govern these things. But I will say the Athletics are in good shape now, and that we will play to win. We shall see how they come out."

IF the Mackmen should measure up to the yardstick in all the World's Series games; in other words, if they were mathematically able to deliver their best performance when most was required of them, there would be little hope for the Braves, for there is no getting away from the fact that the Athletics "figure" stronger than the Braves.

BUT the Mackmen cannot guarantee that they will be able to perform at their very best every time a ball is pitched and every time a bat hits the ball.

It is possible that J. Frank Baker may strike out with the bases full: it is also possible that Collins may execute a two-base error with the bases full. The chances are against these kind of performances, but they are possible in any game of ball the Athletics or any other team plays, whether in a World's Series or in an exhibition game.

TO prove how the strongest kind of "dope" can go wrong, it is only necessary to recall the World's Series between the two Chicago teams eight years ago. In that year, the Cubs were at the height of their glory. They had a machine that was acknowledged the "greatest ever" up to that time. They had everything that goes to make a great ball club—air-tight pitchers, great hitting talent, speedy baserunners and all the brains that could be squeezed into one organization. They won 116 games and lost only 36 in the National League that year.

PITTED against them were the White Sox, a club that had come from behind (a good deal like the Braves did this year) and fought its way to the front with victory after victory, landing in first place at the last minute. The White Sox were the "hitless wonders."

BEFORE the series opened the Cubs were, of course, the strongest kind of favorites. All the "dope" pointed their way. The White Sox didn't have a chance on paper.

What happened?

The White Sox won four games while the Cubs were winning two. All the "dope" was upset.

IF, for the sake of argument, you substitute the Athletics of 1914 for the Cubs of 1906 and substitute the Braves of 1914 for the White Sox of 1906 you would have right now something of the situation that prevailed at the opening of the World's Series eight years ago.

CONNIE MACK was right when he said it was foolish to make baseball predictions.

The best one can say is that the Braves have an excellent chance of winning the series—much better than the White Sox appeared to have before the World's Series of 1906.

DO not begrudge the Giants their victory yesterday. It is the first game they have won from the Braves on the Polo Grounds since the Spring of the year.

GYM CLASSES
Y. M. C. A.
FALL TERM
Begins October 5th
CLASSES AT HOURS TO SUIT
NEW GYMNASIUMS
BEST SWIMMING TANK
SPLENDID BOWLING ALLEYS
Send for circular.
BOSTON Y. M. C. A., 314 Huntington Ave.

MAGNATES MEET HEAD OF OUTLAW BALL LEAGUE

PITTSBURGH, Oct. 3.—Peace between the Federal League and organized baseball is in sight. This statement was made here by an official of the Federal League, who for obvious reasons must not be known in the case. He said:

There seems to be much speculation over the reasons that have impelled President Gilmore to give out interviews within the past week in which he advocates a conditional peace between his organization and the major leagues.

Mr. Gilmore's hurried trip to New York last Saturday was taken at the solicitation of Owners Lannin of Boston, Somers of Cleveland, Baker of Philadelphia and Gaffney of Boston.

He met these gentlemen in Brooklyn and spent several hours discussing the ways and means of bringing about peace in the baseball world.

Just what occurred at the meeting I am not at liberty to tell fully, but the gist of the questions asked Mr. Gilmore was "On what terms will the Federal League enter the fold of organized baseball?"

It was made plain to the Federal League president that organized baseball did not care to face another of the threatened raids which they expect may materialize this Winter and that they were ready to meet the outlaws half way.

Open Tiger Stadium for Dartmouth Game

PRINCETON, N. J., Oct. 3.—The Priceton-Dartmouth football game probably will be played on the new Palmer memorial stadium according to an announcement made today by Dean Howard McClenahan, chairman of the board of athletic control.

The consent of Edgar Palmer, the donor, to the opening of the stadium on October 24th, the date of the Dartmouth game, was received, and the only obstacle to be removed is the consent of the turf expert.

Parker Beats Drew in World Record Run

FRESNO, Cal., Oct. 3.—Out-sprinting Howard P. Drew of the University of Southern California in the 200-yard dash at the California championship track meet, G. Parker of the Olympic Club of San Francisco covered the distance in 21 1-5. This equals the world's record, held jointly by Howard P. Drew and Dan Kelly of Spokane.

Title for Mrs. Watson.

PROVIDENCE, Oct. 3.—Mrs. Henry Watson of the Agawam Hunt won the women's State golf championship by defeating Miss Dorothy Dempster, also of the Agawam Hunt, at the Wannamoisett Country Club.

YANKS PLAY FINAL WITH SOX TODAY

"Heine" Wagner has signed a Red Sox contract for 1915, and, while he has not played a game this year, he believes he will be able to help out in another season.

President Lannin figures Wagner will prove a great aid to Manager Carrigan, and should his arm recover from its lameness Heine may be seen in actual play in the greater part of the games.

Wagner could play now, but as his services are not needed and the end of the season is but a few days off, no chances will be taken for fear he might injure himself.

The Yanks make their last appearance of the year at Fenway Park this afternoon. They are not much of an "attraction," nor would any club in the American League be at this stage of the schedule. The interest in the league race is dead.

When the Yanks arrived a day or two ago, Carrigan said that Joe Wood would probably pitch one of the games for the Red Sox. He hasn't appeared in the box yet, so we may get him today. For New York Fisher or Keating may work.

Lexington Golf Play.

The annual play for the club championship is held this afternoon at the Lexington Golf Club in North Lexington, all players to start from scratch.

Baseball Summary

NATIONAL LEAGUE.

	Games to Play	Won	Lost	P.C.
BOSTON	6	90	57	.612
New York	5	81	68	.544
St. Louis	5	79	69	.534
Chicago	5	75	74	.503
Philadelphia	5	73	76	.490
Brooklyn	5	72	76	.487
Pittsburgh	5	67	83	.443
Cincinnati	8	58	91	.389

Games Today.

Boston at New York (2 games).
Brooklyn at Philadelphia.
Cincinati at Pittsburgh.
Chicago at St. Louis (2 games).

Yesterday's Results.

At New York—New York 11, Boston 5.
At Pittsburgh—Pittsburgh 2, Cincinnati 1.
At St. Louis—St. Louis 5, Chicago 0.

AMERICAN LEAGUE.

	Games to Play	Won	Lost	P.C.
Philadelphia	5	97	51	.656
BOSTON	4	90	59	.604
Washington	4	78	72	.520
Detroit	3	78	73	.517
St. Louis	4	69	81	.460
Chicago	3	69	82	.457
New York	4	68	82	.453
Cleveland	3	51	100	.338

Games Today.

New York at Boston.
Washington at Philadelphia.
St. Louis at Chicago.
Cleveland at Detroit.

Yesterday's Results.

At Boston—Boston 11, New York 5.
At Philadelphia—Washington 4, Philadelphia 3.
At Chicago—Chicago 5, St. Louis 1.

FEDERAL LEAGUE.

	Won	Lost	P.C.
Chicago	84	64	.568
Indianapolis	81	65	.555
Baltimore	78	67	.538
Buffalo	76	67	.532
Brooklyn	74	72	.507
Kansas City	65	79	.451
Pittsburgh	60	81	.426
St. Louis	61	84	.421

Games Today.

Baltimore at Brooklyn.
Pittsburgh at Buffalo.
St. Louis at Chicago.
Kansas City at Indianapolis.

Yesterday's Results.

At Brooklyn—Brooklyn 3, Baltimore 1.

Orients-Nebraska Teams Clash Today

The Orients of Winthrop, State champions, play their second game of the year with the husky battleship Nebraska team today at Ingleside Park. Although the Orients are badly crippled at present owing to the injuries to some of their players in last Saturday's game, in which they easily defeated the Lincoln A. C. team, 21 to 0, they are confident of holding the tars safe.

The game today will be played as a benefit to the injured players, who are in the hospital, and a collection will be taken up at the field.

The QUINCY HOUSE
Brattle St. and Brattle Sq., Boston.
500 ROOMS—$1.00 a day up.
FREE SHOWER BATHS.
SPECIAL ELABORATE TABLE D'HOTE SUNDAY DINNER
Will be served Sunday, Oct. 4, in Main Dining Room and Cafe from 11:30 A. M. to 9 P. M. $1.00
SPECIAL MUSIC and SOLOISTS
SOUVENIR TO EVERY LADY
Planked STEAK OR CHICKEN $1.50
Served Two Persons in the Newly Decorated
JAPANESE GARDENS
BOSTON'S MOST NOVEL CAFE
(Tel. Haymarket 3880.)

Theatres.

B. F. KEITH'S Twice Daily 2 and 7:45
Last Times! Last Times!
Mr. and Mrs. CARTER DeHAVEN
In Musical Flirtation, "The Masher."
JOE WELCH Hebrew Comedian
8—Other Big Star Acts—8
NEXT WEEK
MR. and MRS.
VERNON CASTLE
The Reigning Society Dancers.

PLYMOUTH
LAST 2 TIMES
JOE WELCH
RUTH
NEXT MONDAY
WANTED $22,000

LOEW'S NEW GLOBE
Always the best exclusive vaudeville & newest motion picture plays
DAILY 9.30 to 11 P. M.
USUAL LOEW PRICES 10-15-25

CASTLE SQ.
"ARIZONA"
Next Week—"Widow by Proxy"

TWICE DAILY
TREMONT TEMPLE—Popular Prices
GABRIELE D'ANNUNZIO'S MASTERWORK
"CABIRIA"

MODERN

GAIETY BURLESQUE
DAVE MARION

WALDRON'S CASINO

HOWARD

Theatres.

SHUBERT TODAY AT 2 TONIGHT AT 8
LAST 2 TIMES—LAST 2 TIMES
HIGH JINKS
With Stella Mayhew
NEXT WEEK
WHIRL OF THE WORLD

TREMONT THEATRE
NEXT MONDAY NIGHT
NOW
POTASH & PERLMUTTER
SPECIAL MAT. COLUMBUS DAY

MAJESTIC
A THRILLING MELODRAMA
THE TRAP

ye WILBUR
A PLAY OF CHEERFULNESS
HODGE
"THE ROAD TO HAPPINESS"

BOSTON THEATRE
WILTON LACKAYE
THE BATTLE

LOEW'S St. James
Best Vaudeville and Photo Plays

LOEW'S Orpheum
Best Vaudeville and Photo Plays.

GRAND OPERA HOUSE

Scollay Square OLYMPIA

Theatres.

HOLLIS STREET THEATRE
Evenings 8:10 Mats. Wed. & Sat. 2:10
"GUARANTEED TO THRILL THE MOST HARDENED THEATREGOER."—GLOBE.
JOHN MASON
In a New Drama by Owen Davis
DRUGGED
WITH A STAR CAST
Seats Now for Columbus Day Mat.

CORT TODAY At 2:15 & 8:15
OLIVER MOROSCO Presents
Peg O' My Heart
By J. HARTLEY MANNERS

COLONIAL TONIGHT AT 8
ZIEGFELD FOLLIES

Amusements.

MUNICIPAL BAND OF HAVANA 70 MUSICIANS
AT THE MILLION DOLLAR
BOSTON
Domestic Science and Pure Food
EXPOSITION
NEXT MONDAY
MECHANICS BUILDING

NANTASKET
EVERY DAY UNTIL NOVEMBER FIRST

Special World's Series Edition of the Boston Sunday American Tomorrow

PICTORIAL SCORE CARD FOR ATHLETICS-BRAVES GAMES

TY COBB'S SPECIAL ARTICLE ON THE "BIG SERIES"

TWO FULL PAGES OF NEWS AND PICTURES

IN THE SPORTING SECTION OF THE AMERICAN TOMORROW

SILK HAT HARRY'S DIVORCE SUIT

By TAD

Copyright, 1914, by International News Service

INDOOR SPORTS

HEY JUDGE DID YOU READ ABOUT THAT BANDIT ON LONG ISLAND LIVING IN A CAVE FOR TWO MONTHS?
NAW
YES- BEEN LIVING ON MILK ALL THIS TIME IN THE CAVE
MILK?
WHERE DID HE GET THE MILK?
HE GOT THE SHERIFF'S GOAT
I COULDN'T OPEN THE POT - I WASN'T THERE WITH ENOUGH PASTEBOARDS - ITS NOT MY BET IF IT WAS I'D SPLIT - I PLAY A GENTLEMAN'S GAME I DO
SINCE WHEN WAS POKER A GENTLEMAN'S GAME? THIS IS WORSE THAN A PORCH CLIMBERS GAME.
MAC OPENED THAT POT AND THEY'RE BLAMING IT ONTO POOR HANKINS THE SIMP
NOBODY HOME BUT THE TELEPHONE AND THAT'S IN THE HANDS OF A RECEIVER.
WHERE DYE GET THAT STUFF THAT I OPENED DON'T I BANG THE TABLE AND YELL PASS AND KNOCK MY CHIPS OVER - YOU KNOW ME WILMOT -
BUT DONT LOOK AT ME GEORGE - I KNOW WHAT I HAD GEE WHIZ - YOU DONT THINK I'D CHEAT DO YOU?
INDOOR SPORTS.
TRYING TO FIND OUT WHO OPENED THE POT WHEN THE BETS ARE COMING HIGH.

SPRINGFIELD T.S. TRICK PLAYS WORRY HARVARD

HARVARD.		SPRINGFIELD M. T. S.
Coolidge, l. e.		r. e., Schabinger
E. C. Curtis, l. t.		r. t., Clapp
Weston, l. g.		r. g., Freidlund
Soucy, c.		c., Cooper
Pennoc, r. g.		l. g., Stine
Trumbull, r. t.		l. t., Holmes
Hardwick, r. e.		l. e., Bull
Logan, q. b.		q. b., Fountain
Mahan, l. h. b.		r. h. b., Myers
Bradlee, r. h. b.		l. h. b., Miller
Brickley, f. b.		f. b., Beghold

Referee—J. B. Pendleton. Umpire—W. H. Burke. Head linesman—P. S. Prince. Time—Four 8-minute periods. Game called at 3 p. m.

By TED PARKE.

In taking on the eleven from the Springfield Manual Training School in the Stadium this afternoon, Harvard has a very different proposition than it had in tackling the Bates aggregation and this fact is apt to be brought home to the Crimson before the game is very well along.

Springfield, in the first place, is a good deal heavier along the line and in the backfield than was the Bates team, and more important, the visitors today have gained a name for themselves as first-class exponents of the open game, particularly in the handling of the forward pass.

The team has been driven to adopting this play, having little material to draw upon, and what there is must be made the most of in the best way, and this seems to be in the use of the forward pass.

HARD TEAM TO DEFEAT.

A couple of years ago Carlisle had its hands full downing the Springfield team, 74 to 16. This was the same band of Redskins that a little later took a fall out of the Crimson to the tune of 18 to 15, when, after playing his second eleven through the first three periods, Coach Haughton in a last frantic effort to stave off defeat, valnly pitted his first eleven against the Indians.

It may be remembered that the last time the two elevens that battle this afternoon met each other Harvard gave them a good licking, 44 to 0.

The score, however, does not tell the whole tale, for in the first half the visitors had the Crimson flying all over the field wildly trying to solve and stop the weird formations for the execution of the forward pass handed out to him.

TWO SHIFTS IN HARVARD TEAM.

Springfield has made a specialty of the open game and, at this stage of the season, is probably much further advanced in the use of this style of play, and particularly of the forward pass than any of the major teams

In brief, Harvard should have a good bit of practice on developing all kinds of freak formations, so if you are going to the game keep your eyes wide open for something unusual.

In preparation for the game, the Crimson has had a hard week's work and should show improvement over the exhibition given against Bates, despite the fact that constant shifts in the line are apt to detract from any team play that may have been worked up during the hard scrimmages of the past few days.

With but few exceptions, Harvard lines up as in the opening game, Weston replaces Withington at left guard, while E. Curtis takes the place of D. Morgan at left tackle.

Despite these substitutions, the left side of the Harvard team is decidedly weak and much below the usual strength of a Crimson line."

CRIMSON LOOKS FOR VICTORY.

The visiting eleven is up against it for punters, however, and with Mahan doing some long-distance kicking for the Harvard team, he should gradually drive the enemy back where trouble lies.

At that, Harvard is not looking forward to any great trouble with the invaders, except that every one will have to be on their toes to keep them from snatching off some gains through the medium of the forward pass.

In all probability the second half will see the Crimson subs in the game to give them a much needed practice, unless Fountain and Schabinger, the mainstays of the Springfield attack, get to cutting up too many didoes.

Harvard has been getting a fairly heavy amount of mental drilling on the breaking up of the forward pass this week, through the aid of the blackboard in the locker building, and it will be interesting to note today what real results this sort of drill does against real snappy playing.

The work for the Crimson yesterday was easy, consisting of tackling the helpless dummy, signal drill, punting and drop kicking with the enemy rushing through in an attempt to block the ball, and a short tackling scrimmage to close the week's few last things about their proper positions in different plays that are to be used today.

Stallings to Write Free for Newspapers

Manager George P. Stallings of the Boston Braves has been sought by syndicates and newspapers to write on the games in the World's series for a monetary consideration.

He has refused to do any work of this kind, but has promised to write 500 words after each game, which he will give to the Boston newspapers gratis.

Stallings says that he is doing this because he feels under great obligation to the Boston baseball public, which treated him with so much consideration early in the season when he returned from a Western trip with a badly beaten ball team.

He will, he says, never forget that occasion, and for that reason he is willing to make such comments on the games to be played as he may without charge to the newspapers.

55 on Yale Diamond.

NEW HAVEN, Oct. 3.—Fifty-five students responded to the first call for candidates for the Yale baseball team. Fall practice stars Monday.

LONG LIST OF SCHOOL GAMES ON GRIDIRON

SCHOOL FOOTBALL GAMES FOR TODAY.

English High at Groton.
Melrose High at somerville.
Boston Latin at Medford.
Revere at Everett.
Lawrence at Nashua, N. H.
Roxbury Latin at Milton Academy.
Chelsea at Peabody.
Thompson at Danvers.
Rocky Hill at Stamford, Conn.
Wakefield at Arlington.
Cambridge Latin vs. St. Mark's at Southboro.
West Bedford at Wakefield.
Dedham at Concord.
Concord High at Framingham.
Fitchburg Normal vs. St. John's Prep at Danvers.
Northampton at Haverhill.
Holyoke at Arlington.
Hopkins Academy at Hopkinton.
Worcester South High at Natick.
Worcester North High vs. Lawrence Academy at Groton.
Tufts Academy vs. Yale '16, at New Haven.

A long list of school football games is on the schedule for this afternoon, and some good contests are expected.

The first contest in the Suburban League series is on the card when Melrose and Somerville High clash at Somerville.

Melrose has a slight advantage as they have already participated in one game this season, but it will be the first game of the season for Dave Morey's charges.

Much open play is expected in this game, as the coaches of both teams have drilled their men in this style. Melrose has a very likely looking team and displayed fine form in the final game of the season last Saturday, while the Somerville strength is still to stand a test.

Everett High has an easy opponent in the Revere High eleven and Coach Cleo O'Donnell's boys should pile up a large score.

Malden defeated Revere last Saturday, but the Everett boys are out to show their followers that they have a better team than their Malden rivals.

Malden High plays Lowell High at Malden, while Medford High has a hard opponent in Boston Latin, and this contest should be one of the best of the day. Medford has a heavy and good team, but the Boston lads have the speed and play good football.

Boston English High will open its season this afternoon at Groton against the Groton School team and this is expected to be a hard battle.

Waltham has another easy opponent in New Bedford High, and the Watch City boys are out to pile on some more points to their record total.

Mechanic Arts inaugurates its football season at Arlington against Arlington High and should be the easy winners. Boston College and Nick High play at the Boston National League baseball park and a big crowd is booked for this contest, including a band concert.

Hydro-Plane Race for the Speed Title

CHICAGO, Oct. 3.—Terms for a match race October 15 here between Baby Reliance V, winner of the hydro-plane championship at the Baltic regatta, and James A. Fuch of Chicago, owner of Disturber. The hydro-planes will contest for the best three out of five races over a 25-knot course in the open lake.

BASE BALL TO-DAY

NATIONAL LEAGUE.

Teams	Position	Per Cent If They Win	Per Cent If They Lose	Average Today	Games Behind	How Figure	Pitchers
Boston	1	.617	.604	.612	10		James and Crutcher.
*At New York	2	.556	.537	.546	10		Mathewson-Marquard.
Philadelphia	5	.493	.487	.490	9		Mayer or Marshall.
At Brooklyn	6	.490	.484	.487	11		Reulbach or Allen.
Chicago	4	.510	.497	.503	7		Lavender-Humphries.
*At St. Louis	3	.549	.527	.554	10		Griner and Perdue.
Cincinnati	3	.593	.587	.590	6		Yingling or Schneider.
Pittsburgh	7	.447	.440	.443	13		Adams or Kantlehner.

AMERICAN LEAGUE.

New York	7	.417	.404	.403	10		Fisher or Keating.
At Boston	2	.607	.600	.604	11		Wood or Gregg.
Washington	3	.522	.516	.519	8		Johnson or Ayres.
At Philadelphia	5	.505	.502	.504	12		Brassler or Bush.
St. Louis	6	.464	.457	.460	7		Wellman or Mitchell.
At Chicago	6	.461	.454	.457	12		Cicotte or Scott.
Cleveland	2	.342	.336	.339	6		Mitchell or Steen.
At Detroit	4	.529	.513	.517	14		Covelesk or Reynolds.

*Double-header. If the teams break even their percentage will be: Braves .611, Giants .544; Cubs .503, Cardinals .533. Where double-header is played the tabulated figures indicate double win or double loss.

B. C. Squad Opens Season with Maine

MAINE.		BOSTON COLLEGE.
Donahue, l.e.		r.e., Kirke
Moulton, l.t.		r.t., Conboy
Allen, l.g.		r.g., Anderson
Baker, c.		c., McCarthy
Gurliver, r.g.		l.g., Brandon
Work, r.t.		l.t., Driscoll
Pevington, r.e.		l.e., Maloney
Berneheisel, q.b.		q.b., Twitchell
Martin, l.h.b.		r.h.b., Duffy
Kirk, r.h.b.		l.h.b., Kiley
Ruffner, f.b.		f.b., Sullivan

The Boston College eleven opens its season today against the University of Maine at Orono, Maine.

The B. C. squad was greatly strengthened during the past week by the appearance of "Digger" Deane, the former Somerville interscholastic star, Kirke, the Somerville end, Anderson, the Somerville captain and husky tackle; McCarthy, a veteran guard and "Jack" Sullivan, the old Huntington School star.

In addition to Manager McLaughlin and Coach Mahoney, the following men are with the squad: Ends, Kirke, Maloney of Latin School; Conboy and Driscoll of Dorchester High; tackles, Anderson, Brandon and O'Connor; guards, McCarthy and Mooney of B. C. High; centres, McDonald and Daly; halfbacks, Kiley, Duffy, Craven and Bradley; fullbacks, Deane and Sullivan, and quarter, Fitzgerald of Latin last year, and Twitchell, the Dorchester High quarter.

Brown Team in Shape for R. I. State Game

BROWN.		R. I. STATE.
Ormsbee, l.e.		r. e., Hemiger
Ward, l.t.		r. t., O'Rourke
Gottshall, l.g.		r. g., Keegan
Mitchell, c.		c., Gibbs
Heggerstie, r.g.		l. g., Lloyd
Farnum, r.t.		l. t. McIntosh
Meliee, r.e.		l. e., Randall
Murphy, q.b.		r. h. b., Redford
Norcross, l.h.b.		r. h. b., Price
Andrews, r.h.b.		l. h. b., Lawrence
Blue, f.b.		f. b., Milnes

PROVIDENCE, Oct. 3.—The Brown football team was given its final polishing off early today in preparation for the Rhode Island State game this afternoon.

A long signal practice with stress placed on the forward pass formation comprised the greater part of the work. Practice in catching and handling punts occupied a brief period.

Tufts Men Crippled for Bates Battle

TUFTS.		BATES.
Sanborn, r. e.		l. e., Swift
Turner, r. t.		l. t., Clifford
Thorndike, r. g.		l. g., Moore
Richardson, c.		c., Harding
Schlotterbeck, l. g.		r. g., Russel
O'Donnell, l. t.		r. t., Mansel
Sunkland, l. e.		r. e., Neville
Parks, q. b.		q. b., Talbot
Hadley, l. h. p.		r. h. b., Deverey
Wescott, r. h. b.		l. h. b., Kenny
Angell, f. b.		f. b., Butler

Tufts meet Bates today on the Athletic field at Medford and a very hard fought contest is looked for.

Tufts go into the game with a weakened line as a result of the loss of Bingham, the tackle. Who was injured in the New Hampshire State game last week.

Pratt, the substitute quarterback, may be out of the game for a number of days with an infected hand. Captain Angell is still suffering with badly battered knees, but probably will start the game at fullback.

Nickalls Returns to Yale Monday

NEW HAVEN, Ct., Oct. 3.—Captain Denegre of the Yale crew announced today that Coach Guy Nickalls had sailed from London on September 26 and would be in New Haven on Monday, when the Fall practice begins.

The announcement disposes of rumors that the famous Oxford oar would be unable to coach Yale this year because of European war.

Bruggy to Join Braves.

LAWRENCE, Oct. 3.—Frank Bruggy, catcher for the Lawrence New England League champions, will be with the Boston National League team next season. Bruggy was drafted by the Braves and has received a contract from President James E. Gaffney. His home is in Bilasholt, N. J.

7-20-4 Ye Olde Sullivan
10c CIGAR
MADE IN AMERICA.
of the finest imported tobacco by skilled hand workmen.
Sullivan, Manchester, N. H.

AGGIES BATTLE HOLY CROSS IN FOOTBALL GAME

HOLY CROSS.		AGGIES.
McCabe, Le.		r.e., Pinsted
O'Keefe, Lt.		r.t., Schlotterback
O'Connors, Lg.		r.g., Jordan
Brawley, c.		c., Dole
Lynch, Rg.		l.g., Dunn
Cahill, Rt.		l.t., Carven
Mullin, re.		l.e., Higginbothem
Lawless, qb.		q.b., Nelson
McCarthy, lh.b.		r.h.b., Darling
Lee, rh.b.		l.h.b., Grayson
Donovan, f.b.		f.b., Palmer

WORCESTER, Oct. 3.—Two old rivals will meet on Pitton Field this afternoon when Massachusetts Aggies and its sturdy band of warriors clash with the fighting Holy Cross eleven. The purple team will present its strongest line-up on the field and every man is in the pink of condition, ready to pull out a victory from the Farmers, after which Holy Cross has not scored a win in the past three years.

The M. A. C. boys expect again to be on the big end of the score. The Mount St. James team has been working overtime the past week and its team play, which was sadly lacking in the early game, has been remedied. Coach Kelly has also given the team three or four new plays which if needed will be used against the up-state eleven.

The Purple eleven has been greatly strengthened by the addition of Kirk Smith, formerly of St. John's Prep, and Tony Wallace of St. Anselm, both backfield men.

Holy Cross will line-up as follows: Captain Muller, right end; Cahill, right tackle; Lynch, right guard; Brawley, center; Haggerty, left guard; O'Keefe, left tackle; McCabe, left end; Lawler, quarter back; Lee, right half; McCarthy, left half, and Donovan, fullback.

Bat and Ball for Manager and Evers

A gold basball, an exact reproduction of the one which will be used in the first game of the World's Series here with Philadelphia, will be presented to Manager Stallings of the Braves just before the umpires call the time for play.

A gold bat, exactly like the one Captain Johnny Evers has been using, will be presented to the second baseman of the Braves on the same day. Former Governor Foss will make the presentation.

The ball and bat will be the gift of the Dri-Gold Company, and will be made of the same material as the loving cup which was given to Manager Stallings last Monday. The ball and bat are now on exhibition in the Liggett store at Washington and Avon streets, and are made out of the remnants of Dri-Gold backs' nuggets.

It is the intention of the Royal Rooters to wear a Dri-Gold stick pin when they accompany the Braves to Philadelphia.

Junior Tennis Finals.

The finals of the singles in the first junior tennis tournament at the Arlington Heights Tennis Club are played today on the club courts, the girls' match to start at 1:30 o'clock, followed with the boys' match. Cups will be awarded the winners.

If You Want Quality in Rum, Buy
Felton's Crystal Spring Old Rum
Bottled in Bond Under Government Supervision. The Finest Medical Stimulant Made.

BRAVES TO CLOSE YEAR IN STRENUOUS STYLE

Continued from First Page.

days and it will not be like that about this time next week. But as the miracle man expresses it, "They've worked hard and they're all in good trim and a little let-up will help them."

Two games at the Polo Grounds this afternoon promise to bring out a great mob as it will be New York's last chance of the year to observe the champions in action.

To be sure, the Braves will be at Brooklyn early next week, but no New Yorker with proper New York self respect, which is some respect, ever goes to Brooklyn for anything they tell us here.

ALL NEW YORK WITH BRAVES.

The Braves are just about the most popular team that ever took a fall out of the beloved Giants. Their stay here has been sort of a triumphal display, judging by the crowds that follow the players wherever they go.

All Gotham is strong for the new champions to beat the heretofore irresistable Mackmen for the well known title and the baseball part of it will turn out strong to wish the bearers of their hopes, bon voyage for further a few thousand more or less fans of these parts take great delight in jeering the now lowly Giants, and the final opportunity to jeer and crab, when the heroes of yesterday play a team that has proved beyond all doubt that it can beat the Giants any old time it feels so inclined.

Such being the case, the coffers of the baseball owners are due to swell right handy.

JAMES AND RUDOLPH DUE.

Bill James, who has not pitched since the team left home, is on the list to work part of one of the games, and Rudolph will likely be used for a short time in the other.

It's hardly likely that any one of the three regulars will be sent over the whole route again, until the important 9th of October rolls along, as the board of strategy, G. Stallings, is satisfied that all are in the best possible fettle.

Some of the regulars, too, are to be awarded brief vacations while the curtains are being pulled down on the season, but the whole country all bet up for more than two months. Rudolph didn't get home last afternoon yesterday and will not return until Monday, while Johnny Evers, who made his game from the bench yesterday, is off this afternoon for a couple of days' stay at Troy.

SUBS HAVE AN INNING.

Stallings, in addition to resting his veterans, is likewise looking ahead with his usual foresight. There's no telling just how many of the subs may have to be called on in the colossal collision of the year, and he's going to have the whole lot of them in trim, at all events.

That was why Dugey was given a chance to understudy Evers yesterday and Josh Devore the opportunity to gladden the hearts of his New York friends by prancing around centre field for a few frames.

The others, pitchers and all, will be allowed to break into the six scores before the last game Tuesday. The word has been passed to the regulars to guard against injuries, with especial instructions to the infielders.

Though there are plenty of good subs, any break now in that million-dollar combination would be almost fatal to the team. As a result the pitchers in this series have been getting into a lot more bother than perhaps should be the case, but as its in a good cause, nobody is kicking.

SCOTT MITCHELL RETURNS.

Two hours every morning are now devoted to lectures by Stallings on the kind of play the Athletics use and how to beat it. Fred Mitchell went over to Philadelphia yesterday and watched the Mackmen work. He returned last evening and will remain with the team hereafter.

There's no secret about the fact that the Braves, one and all, thought very little love for their opponents in the big games. The stand the Mackmen took in the threatened players' strike soured the Boston players on the rival champs. The will sure send the two teams into the big struggle with just a little extra speed.

Boston College High Meets Natick Team

Boston College High, with a team vastly superior to that of last year, lines up against the Natick High School eleven at the National League grounds today.

Coach "Buck" Donahue has whipped the squad into shape and it looks like a winner. The South End school boys will have a large delegation of rooters on hand to help bring home a victory.

Brett Makes Record.

COLUMBUS, O., Oct. 3.—The tenday grand circuit meeting came to a close today with the trotting and the racing off of five races, three on the regular card and two carried over.

H. H. Brett won the 2:05 pace, and set a new mark for the seventh heat when he stepped the final mile of the long drawn out event in 2:05½.

American League Whiskey
Best Results
Pfaff's Beer
"Best Brewed Because Brewed Best"
"A HIT EVERY TIME"
Sold Everywhere

Krazy Kat

Copyright, 1914, International News Service.

THE DINGBAT FAMILY

Copyright, 1914, International News Service.

No Other Girl Can Butt In Here: Nono, Nono

NOW "DINNY" TELL ME WHO IT IS WHAT'S BEEN ABDUCTED, WONT YOU LIKE A SWEET CIL MAN BE NICE AND TELL ME. WONT CHOO-OOOO-
I CANT MIN HONEST I CANT -
ONLY WHEN HER ABDUCTOR IS CAUGHT AND MADE TO PAY THE PENALTY OF HIS SIN WILL YOU FINDY OUT UNTIL THEN I AM MUMB
BUT "DINNY" DEAR I WONT TELL NO-BUDDY
MAY BE HE'LL TELL ME -
THE NERVE OF SOME PEOPLE -

CURLY

Copyright, 1914, International News Service.

Gerty Giggle's Ideas Weren't Exactly His

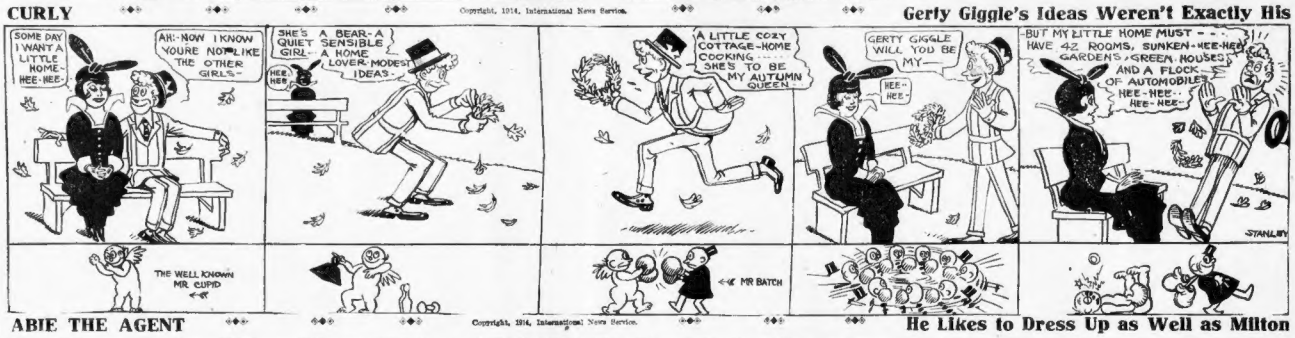
SOME DAY I WANT A LITTLE HOME - HEE-HEE-
AH - NOW I KNOW YOURE NOT LIKE THE OTHER GIRLS -
THE WELL KNOWN MR CUPID
SHE'S A BEAR - A QUIET SENSIBLE GIRL - A HOME LOVER - MODEST IDEAS -
HER HER
A LITTLE COZY COTTAGE - HOME COOKING - SHE'S TO BE MY AUTUMN QUEEN.
MR BATCH
GERTY GIGGLE WILL YOU BE MY -
HEE-HEE
BUT MY LITTLE HOME MUST - - - HAVE 42 ROOMS, SUNKEN - HEE-HEE GARDENS - GREEN HOUSES AND A FLOCK OF AUTOMOBILES HEE-HEE-HEE-HEE -
STANLEY

ABIE THE AGENT

Copyright, 1914, International News Service.

He Likes to Dress Up as Well as Milton

NINE O'CLOCK AND MILTON AINT YET BIN TO WORK! I BET HE'S BUYING MAYBE A NEW SUIT WITH THE RAISE I HANDED HIM LAST NIGHT - THAT BOYCHICK GOT A GREAT FUTURE WITH THIS "COMPLEX" CO!
OY, A KLOG! WHAT KIND FROM A SUIT IS THET, MILTON?
GOOD MORNING MISTER KABIBBLE, HOW DO YOU LIKE MY BOY SCOUT SUIT? I SEE ALFY AUERBACH OF THE "COLLAPSIBLE" TO GOT ONE!
WITH ALL THE HARD WORNED MONEY YOU BUY SUCH FOOLISHNESS - ARE YOU GOING TO A MESQUERADE SOMETHING? THIS IS A BUSINESS OFFICE! WHERE DID YOU BUY IT?
BY IMMERMAN, THE TAILOR!
BE A MEN WITH MENS IDEAS - FIFTEEN YEARS OF OLD AGE AND YOURE THINKING ONLY FROM BOY SCOUT SUITS! I'LL MAKE IMMERMAN CHANGE IT FOR YOU IMMEDIATE!
SAY, ABE, I FIXED UP YOUR LODGE SUIT AND YOU BETTER TRY IT ON NOW BEFORE MY TAILOR LEAVES!
GO BACK TO THE OFFICE, MILTON. I JUST REMEMBER WHEN I WORKED FOR YOUR FATHER 16 YEARS AGO I USED TO WEAR A LITTLE SAILOR SUIT - AND I GROWED UP SUCCESSFUL ANYHOE!
HEARST-HALL

POLLY AND HER PALS

Copyright, 1914, Newspaper Feature Service, Great Britain Rights Reserved.

You Can't Blame Pa for Being Peeved

WOT 'S' ROARIN' ABOUT PAW ?
WOT 'TH' SAM HILL'S BECAME OF ALL THE TOWELS
BATH.
POLLY SAYS LAUNDERED TOWELS IS A UNNECESSARY EXPENSE. SO SHE SUBSTITUTED THEM HYGIENIC PAPER TOWELS.
THE DEUCE WITH HYGIENE!! I JUST TOOK A BATH AN' I GOTTA HAVE A TOWEL!
SEEIN' AS POLLY'S THE EFFICIENCY EXPERT TO THIS FAMILY ITS UP TO US TO ABIDE BY HER JUDGMENT!
EITHER YOU GIT ME A REGULAR TOWEL OR S'HELP ME HANNAH ILL FLY THE COOP!
- EDITOR'S NOTE - YES GENTLE READER, PA IS HERE. BUT AS HE IS IN THE "ALL-TOGETHER" WE HESITATE - IN FACT WE DARE NOT.
GOOD HEAVENS! PAW - GIT BACK IN THAT BATH-ROOM AFORE SOMEBUDDY SEES YOU!
EVERYBUDDY'S OUT AN YOU KNOW IT!
BUT THE PUBLIC PAW! LAW SAKES! CONSIDER THE PUBLIC!
THE PUBLIC BE HANGED!
GEO. STERRETT.

US BOYS

Registered United States Patent Office.

Good for Skinny—but Shrimp Has the Kale

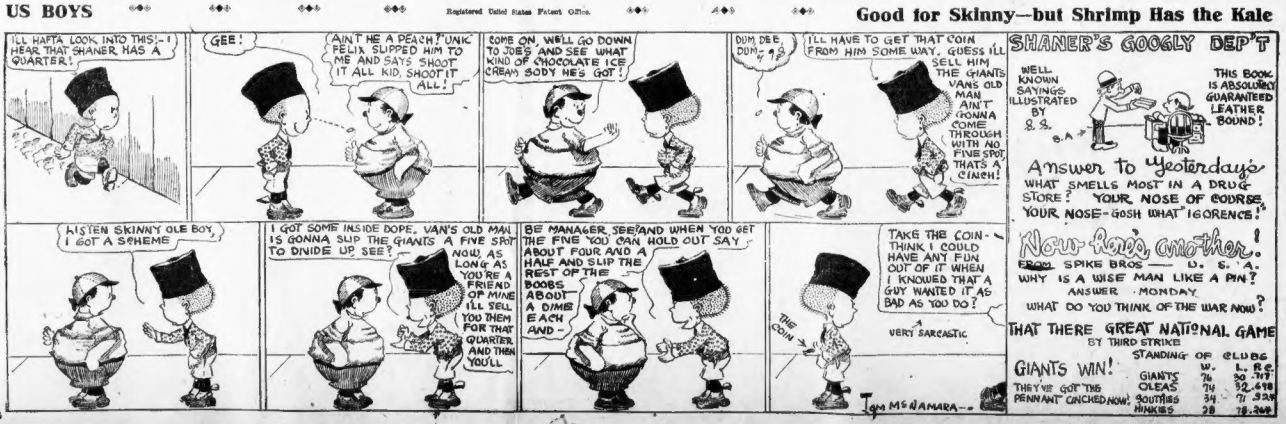
I'LL HAFTA LOOK INTO THIS! I HEAR THAT SHANER HAS A QUARTER!
GEE!
AIN'T HE A PEACH? UNK FELIX SLIPPED HIM TO ME AND SAYS SHOOT IT ALL KID, SHOOT IT ALL!
COME ON, WE'LL GO DOWN TO JOE'S AND SEE WHAT KIND OF CHOCOLATE ICE CREAM SODY HES GOT!
DUM DEE DUM -
I'LL HAVE TO GET THAT COIN FROM HIM SOME WAY. GUESS I'LL SELL HIM THE GIANTS VANS OLD MAN AIN'T GONNA COME THROUGH WITH NO FIVE SPOT THATS A CINCH!
SHANER'S GOOGLY DEP'T
WELL KNOWN SAYINGS ILLUSTRATED BY S. S.
THIS BOOK IS ABSOLUTELY GUARANTEED LEATHER BOUND!
Answer to Yesterdays
WHAT SMELLS MOST IN A DRUG STORE? YOUR NOSE OF COURSE, YOUR NOSE - GOSH WHAT I GORENCE!
Now here's another!
FROM SPIKE BROS — U. S. A.
WHY IS A WISE MAN LIKE A PIN?
ANSWER MONDAY
WHAT DO YOU THINK OF THE WAR NOW?
THAT THERE GREAT NATIONAL GAME
BY THIRD STRIKE
GIANTS WIN!
THEY'VE GOT THE PENNANT CINCHED NOW!
STANDING OF CLUBS
GIANTS W. 76 L. 50 P.C. .717
OLEAS 74 32 .698
SOUTHS 34 71 .324
HINKIES 28 18 .269
LISTEN SKINNY OLE BOY, I GOT A SCHEME
I GOT SOME INSIDE DOPE. VAN'S OLD MAN IS GONNA SLIP THE GIANTS A FIVE SPOT TO DIVIDE UP SEE? - NOW AS LONG AS YOU'RE A FRIEND OF MINE I'LL SELL YOU THEM FOR THAT QUARTER AND THEN YOU'LL
BE MANAGER, SEE? AND WHEN YOD GET THE FINE YOU OAN HOLD OUT SAY ABOUT FOUR AND A HALF AND SLIP THE REST OF THE BOOBS ABOUT A DIME EACH AND -
TAKE THE COIN - THINK I COULD HAVE ANY FUN OUT OF IT WHEN I KNOWED THAT A GUY WANTED IT AS BAD AS YOU DO?
VERY SARCASTIC
THIS COIN
Igo MSNAMARA -

Everything We Endure Patiently Is a Key to Something Beautiful

THE AMERICAN'S MAGAZINE PAGE

Will the Earth Be Like Mars?

There Is Evidence That It Is Drying Up, Says Garrett P. Serviss

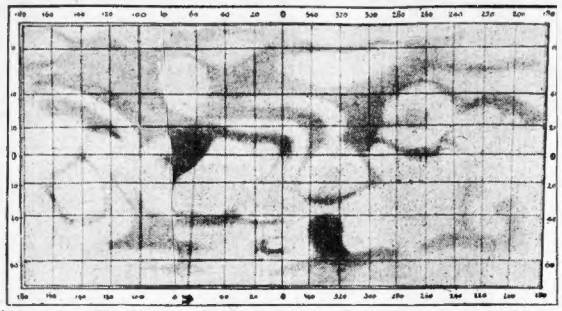

Map of Mars—The distribution of what is regarded as land (white) and water (dark) approximates future austrial distribution on the earth in the remote future.

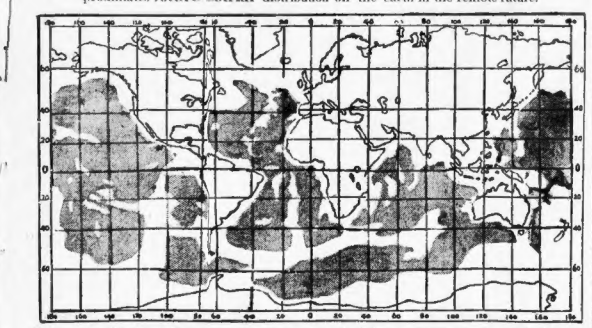

Map of the World—When our globe, in the remote future, reaches an advanced stage of evolution not dissimilar to that attained by Mars today, land area will exceed that of water (shaded regions).

By GARRETT P. SERVISS

PROF. WINCHELL, the Michigan "geologist, once wrote a book on "Comparative Geology." The idea that he developed in the book was that a great deal may be learned both about our own world and other worlds by the method of direct comparison, whereby their resemblances and differences are rendered clearer and more certain conclusions can be drawn concerning their relations as members of a single planetary family.

The one question that everybody wishes especially to have answered concerning any other planet is whether or not it is an inhabitable world. Nine-tenths of those who express an interest in astronomy, without particularly desiring to cultivate a scientific acquaintance with it, are moved by curiosity as to the possible existence out in the sky of intelligent beings, other than, but like to, and perhaps superior to, ourselves.

It may be that this question of other inhabited worlds will never be definitely and positively settled, but it is certain that one of the best ways to undertake its solution is that pursued by Professor Winchell in the book to which I have referred. Something of this kind is undertaken in the pictures herewith shown, which were prepared by Mr Scriven Bolton of the Royal Astronomical Society.

They exhibit the planets Mars and Earth, and enable the reader to grasp at a glance the likenesses between them. Mars is not often a very conspicuous object in the heavens, and it would never have attained the high degree of popular interest which it enjoys but for the discovery of features on its surface which resemble the oceans and continents that cover our globe. It is a fair argument that wherever there is enough water to make oceans there are in all probability, like other things, such as air, plant life, etc., upon which the higher forms of animal existence depend.

THEIR PAST AND FUTURE

The method of comparison is not confined to the present conditions of the planets that are subjected to it, but it involves their past and future. For instance, Mars being much smaller than the earth (only 4,200 miles in diameter against the earth's 7,924 miles), is supposed to have run through the stages of planetary evolution faster than the earth has done, because those stages depend mainly upon the process of cooling, and a small body, equally heated at the beginning, will part with its heat and become externally cold and solidified sooner than a larger body.

Consequently, it is argued, Mars was probably a habitable condition millions of years before the earth had reached a similar stage, and so it may well have developed a species, or several species, of intelligent inhabitants who are now far in advance intellectually and morally than we are. This is a very fascinating speculation, but it opens the way to the very data upon which it is based, to the counter proposition that, although Mars may once have been inhabited by human beings like us, it has now parted with them, having passed on to a later stage of planetary evolution, in which highly organized life is impossible.

This is suggested by the failure of the theory which prevailed in the middle of the nineteenth century that the dark areas on the surface of Mars were seas. It has since been shown that these are, at the best, only places where seas may once have existed, but that Mars at the present day contains no large bodies of water. Whether with the gradual desiccation of the planet its higher forms of life have perished, or yet remain, in diminished numbers, struggling against the fast narrowing conditions that surround them, is an unsettled question.

EARTH NOW DRYING

We know that the earth has probably begun to dry up, and that the relative extent of its oceans and continents will be greatly changed in the remote future. The question is whether we shall be able to survive as a race when the terrestrial seas have shrunk say to half or a third of their actual extent, and when the space then inclinded by them is covered with a mere film of water.

The two charts here show what the appearance of the earth will be millions of years hence, when its oceans will have shrunk to relatively mere shreds. The resemblance between our planet and Mars will then be much more striking than it is today. It is possible to make such a chart of the future appearance of the earth's surface because of our knowledge of the deeps and shallows of the oceans, and it is certainly very singular that when made this prophetic chart of the drying earth bears so striking a general likeness to a chart of Mars as shown by a telescope.

When Love Is Done

"When Love shows signs of leaving
Don't try by tears and grieving
To win him back!
That way he'll only stay another day;
Get his trunk out without delay—
And smiling—help him pack!"

MANY of my girl correspondents write me and little letters pleading with me to help them win back lovers who show signs of weariness.

"My fiance doesn't seem sure whether he loves me or not," writes R. M. S. "His father wants him to marry a richer girl. He gets bored and restless every once in a while, and leaves me—but he has always come back so far. Maybe he won't some day, and then how will I bear it? What shall I do? I feel as if I couldn't bear this uncertainty any longer. Help me, please, for I am almost crazy."

My poor, dear girl, if you have to bear separation from the man you love, be assured strength will come to you.

You have now the harder task in enduring uncertainty. If you had to face tragedy, you would march to it like the soldier going to battle. Uncertainty and not knowing what you have to meet are the hardest parts of your sad woman's conflict with love.

Are you brave enough to hurry your moment of reckoning? Do you dare offer your uncertain lover his freedom? If you could do this bravely and lightly, with no wailing or reproaches, it might frighten your fiance into a wonder if you could have tired of him. And the fear of losing you might chain him to you, so sweet certainty that you will be there waiting can do.

Nothing is so dead as a dead infatuation. If he is really tired of you, he will resent any effort on your part to hold him in honor bound or to galvanize his dead love into life again.

This is your course if you are too unselfish and desperate with uncertainty to wait for love to come "back at the last to you."

I firmly believe that "Th' love may go a-wandering for a time, he comes home at last"—unless he has died while traveling.

But don't be a coward and cry or whine. This will drive him away quickly.

Smile and be sweetly desirable and unexpectedly unattainable.

Smile and say: "This is no cage with bars. Neither of us must act as if it were. Do you want to go?"

Don't remind him of your dreams and plans, of the love and happy thoughts, of the kisses and all the dear sweetness of your happy love days. Just offer to pack love's luggage and wish him God speed on his journey.

Love could never go if this were done. Love would stay to remind you of all you had bravely pretended to forget.

And if he goes, make your life splendid in spite of him. For if he leaves you, you won't lose love—only a very poor imitation lover.

Put yourself out of your unhappy uncertainty. R. M. S. Don't let a man play fast and loose with your peace of mind.

Facts you can face. Tilting at shadows will wear you out.

How We Waste One-Fifth of Our Babies.

Diseases which could be easily prevented cause an appalling infant mortality, and many eminent physicians sound a note of warning to American parents.

IN SUNDAY'S AMERICAN.

Household Hints

To get rid of ants, first find the nest, which will be somewhere not far from the house. Having found it, set to work as follows: Place an inverted garden pot over the nest, and the ants will work into it. Plunge the pot and its contents into boiling water and repeat the process if necessary. Another way to keep them from getting into a house is to sprinkle sulphur just outside to prevent them entering. They dislike sulphur so much that they will not come near it.

Instead of peeling potatoes for steaming or boiling, simply cut a narrow strip entirely round the centre of each one. After being cooked, drained and dried, in the ordinary way, the potatoes slip easily from the skins when the opposite ends are pressed between the thumb and finger.

Before using tinware of any kind, rub it well over with fresh lard. It treated in this way it will never rust.

A teaspoonful of lemon juice in a small cup of black coffee is a safe remedy for bilious headache.

To remove rings from a finger swollen by their tightness, dip the finger in ice-cold soapsuds.

The Last Shot

By FREDERICK PALMER

A Story of War and Love, Told by a World-Famed War Correspondent. The Author Is Now at the Front

Continued from Yesterday.

Copyright, 1914, by Chas. Scribner's Sons. Copyright, 1914, by McClure Newspaper Syndicate.

BEING human and not a heroine fed on lotos blossoms, and being exhausted and also hungry, when she was seated at table, with Minna adroitly urging her, Marta ate with the relish of little Peterkin in the shell crater munching biscuits from his haversack, but the movement of the minute-hand on the clock-face became uncanny and merciless to her eye in its deliberate regularity. Delarme had been told to hold on until noon, she knew. Was he still smiling? Was Feller still happy in playing a stream of lead from the automatic? Was the second charge of the Grays, which must have come to close quarters when the guns went silent, going to succeed?

Mrs. Galland had settled down conscientiously to play solitaire, a favorite pastime of hers; but she failed to win, as she complained to Marta, because of her stupid way this morning of missing the combination cards.

After a long intermission came another outburst from Dellarme's men, which she interpreted as the response to another rush by the Grays; and this yelping of the demon was not that of the hound after the hare, as in the valley, but of the hare with his back to the wall. When it was over there was no cheer. What did this mean? Without warning to her mother she bolted out of the kitchen. Mrs. Galland sprang up to follow, but Minna barred the way.

"The is enough!" she said firmly, and Mrs. Galland dropped back into her chair.

In the front rooms Marta found havoc beyond her imagination. A portion of the ceiling had been blown out by a shell entering at an upstairs window; the hardwood floors were littered with plaster and window-glass and ripped into splinters in places.

A SOLDIER'S DEATH

But she hurried on, impelled by she knew not what, through the dining-room, and, coming to the veranda, stopped short, with dilating eyes and a cry of grievous shock. Two of his men were carrying Dellarme back from the breastwork, where they had caught him in their arms as he fell. They laid him gently on the sward with a knapsack under his head. His face grew whiter with the flow of blood from the red hole in the right breast of his blouse. Then he opened his lips and whispered to the doctor: "How is it?" Something in his eyes, in the tone of that faint question, revived the grace of a soldier's truth in answer.

"Bad!" said the doctor.

"Then, good-by!" And his head fell to one side, his lips set in his cheery smile.

His company was a company with his smile out of its heart and in its place black despair. Many of the men had stopped firing. Some had even run back to look at him and stood, caps off, backs to the enemy, miserable in their grief. Others leaned against the parapet, rifles out of hand, staring and dazed.

"They have killed our captain!"

"They've killed our captain!"—still a captain to them. A general's stars mean little to a private, for even a captain is their estimation.

"And once we called him 'Baby Dellarme,' he was so young and 'sinful' him a baby? He was a kin—"

"Men, get to your places!" cried the surviving lieutenant rather hopelessly, with no Dellarme to show him what to do; and Marta saw but few pay any attention to him.

In that moment of demoralization the Grays had their chance, but only for a minute. A voice that seemed of her own broke in, and it rang with the authority and leadership of a mature officer's command, even though coming from a gardener in blue blouse and crownless straw hat.

"Your rifles, your rifles, quick!" called Feller. "We've only beginning to fight!"

And then another voice in a bull roar, Stransky's:

"Avenge his death! They've got to kill the last man of us for killing him! Revenge! Revenge!"

A FIGHTING CRY

That cry brought back to the company all the fighting spirit of their cheery smile and with it another spirit—for Dellarme's sake!—which he had never taught them.

Stransky picked up one of several cylindrical objects that were lying at his feet.

"He wouldn't use this—he was too soft-hearted—but I will!" he cried, and flung a hand-grenade, and then a second, over the breastwork. The explosions were followed by the groans from the Grays hugging the lower side of the terrace. For this they had crawled across the road in the night—to find themselves unable to move or even stand directly under the flashes of the Browns' rifles.

Feller and Stransky shouts rose together in a peculiar unity of exultation and full of the fellowship they had found in their exchange of glances.

"You engineers, make ready!"

"Hand grenades to the men under the tree! That's where they're going to try for it—no wall to climb over there!"

"You engineers, take your rifles—and bayonet into anything that wears gray!"

"Get back, you men by the tree, to avoid their hand-grenades! Form up behind them, everybody!"

"No matter if they do get in at first! Back, you men, from under the tree!"

There was not a single rifle-shot. In a silence like that before the word to fire in a duel, all orders were heard and the more readily obeyed because Dellarme's foresight had impressed their sense upon the men in his quiet way.

A FINAL STRUGGLE

The sand-bags by the tree were blown up by the Grays. Then, before the dust had hardly settled, came a half score of hand-grenades thrown by the first men of a Gray wedge, scrambling as they were pushed through the breach by the pressure of the mass behind. In that final struggle of one set of men to gain and another to hold a position, guns or automatics or long-range bullets played no part. It was the grapple of cold steel with cold steel and muscle with muscle, in the billowing, twisting mob of wrestlers, with no sound from throats but straining breaths; with no quarter, no distinction of person, the bloodshot eyes and faces hot with the effort of brute strength striving, in primitive desperation, to kill in order not to be killed. The cloud of rocking, writhing arms and shoulders was neither going forward nor backward. Its movement was that of a vortex, while the gray stream kept on pouring through the breach as if it were only the first flood from some gray lake on the other side of the breastwork.

Marta had come to the edge of the veranda, at once drawn and repelled, feeling the fearful suspense of the combat, the savage horror of it, and herself uttering sounds like the straining breaths of the men. What a place for her to be! But she did not think of that. She was there. The dreadful alchemy of war had made her a stranger to herself. She was mad; they were mad; all the world was mad!

One minute — two, perhaps — not three—and the thing was over. She saw the Grays being crushed back and realized that the Browns had won, when a last detail of lessening tumult fixed her attention with its gladiatorial simplicity. Here, indeed, it was a case of man to man with the weapons nature gave him.

"I thought so," cried Feller. "Attacks on frontal position by daylight are going out of fashion!"

"WHO IS IN COMMAND?"

It was in this mercifully arrested the shower of hand-grenades that followed the exit of the enemy. Two of the guns of the castle batteries, having changed their position, were making havoc enough at point-blank range, with a choice of targets between the Grays huddled on the other side of the breastwork and those in retreat.

One of the Grays, his cheek bearing the mark of a boot heel, raised himself, and, in defiance of the satisfaction of the thought to his bruises and humiliation, pointing his finger at Feller, Marta heard him say:

"You there, in your straw hat and blue blouse, they've seen you—man fighting and not in uniform! If they catch you it will be a drumhead and a firing squad at dawn!"

"That is so!" replied Feller gravely. But they'll have to make a better job of it than you fellows did if they're going to—"

He turned away abruptly but did not move far. His shoulders relaxed into the gardener's stoop, and he pulled his hat down over his eyes and lowered his head as if to hide his face. He was thus standing, inert, when a division staff-officer galloped into the grounds.

"Where is Major Dellarme?"

When he saw Dellarme's still body so dismounted and in a tide of feeling which, for the moment, submerged all thought of the machine, stood, head bowed and cap off, looking down at Dellarme's face.

"He was very fond of him. He was at school when I was teaching there. But a good death—a soldier's death!" he said, with a return to himself.

Then the voice of the machine spoke. "Who is in command?"

"I am, sir!" said the callow lieutenant who was now the only member of the company spoke.

"Bert Stransky!" they roared.

Don't miss the big installment of "The Last Shot" in tomorrow's Boston Sunday AMERICAN.

End of the Tale

"Percy was newly married, and being a commercial traveler still away from home very frequently, he would say to himself:

"I wonder what Gwendoline is doing at this precise moment?"

He was thinking one day, when a brilliant idea struck him, and he visited a spiritualist medium.

"What," said Percy, "is Gwendoline doing?"

"She is looking out of the window," replied the medium, "presumably expecting some one."

"Ah," continued the medium, "some one is coming up the house and she caresses him fondly."

"You lie!" cried the excited husband.

"Now she lays his head on her lap and looks tenderly into his eyes."

"You lie," roared the jealous husband again.

"Now she kisses him."

"It's false!" yelled the young man. "Now," said the medium, "he wags his tail."

"Ah!"

Delicious Candies You Can Make at Home.

May Irwin, the popular actress, gives some of her own favorite recipes, which supply a profitable and entertaining occupation for the long Autumn evenings.

IN SUNDAY'S AMERICAN.

Just Got Rich

Mr. Hoggenheim—Come and dine with me tomorrow?

Mr. Walker—Sorry, I'm fixed up. I'm going to see "Parsifal."

Mr. Hoggenheim—That's all right, bring 'im along with you.

Attractive Styles from Paris

Republished by Special Arrangement with Harper's Bazar, the Oldest and Greatest Woman's Magazine.

(From the October Number of Harper's Bazar.)

WE are accustomed to having color play the leading role in evening gowns, but this year it has usurped the title role in street costumes as well. The blending of subtle colorings in the reception costume at the left would delight the eye of an artist. The radium velvet is in a mysterious green tone and the quaint little collarette, for all the world like a coachman's cape, is of tinted mink. The girdle of suede matches in tone the fur and in the clasp are the various tints of antique gold. Against the fur collarette rests a smaller collar of chiffon in a lighter tint of brown.

THE princess is with us again, but built along new lines. Instead of outlining every curve of the figure, it gives a broad, thick-set appearance to the wearer, eliminating the waistline. The effect is clearly shown at the right in reception costumes of tete de negre radium velvet trimmed with sable. The fullness, now so desirable in the skirt, is achieved by two deep flounces of the velvet. There is an Old World air to the lingerie guimpe and quaint sleeve finished with a frill and surrounded by a satin cuff edged with the sable.

Advice to the Lovelorn

By BEATRICE FAIRFAX

FORGET ABOUT YOUR LAMENESS

DEAR MISS FAIRFAX:

I am a young man, twenty-two, high school graduate, excellent habits. I have met a young lady recently, whom I could love dearly. I would like to take her to different places of amusement, and as I am lame, I hesitate in asking her to go, as I think she would feel embarrassed to go out with me on that account. Do you think I am justified in feeling that way?

McR.

My dear boy, no girl who is worth caring for could possibly be repelled by your lameness. It need not interfere with your looking neat and attractive, and proving a kind and attentive escort. Since you have education and character and refinement of feeling (all of which are evinced by your well-written little note), I am inclined to consider the girl who attracts you very lucky. The best of the town where I once lived was lame—and one of the most fascinating men in history (Lord Byron) had a club foot.

QUESTION HIM

DEAR MISS FAIRFAX:

I am a young lady seventeen years of age and deeply in love with a man twenty-eight. I have been going out with him quite often and he has treated me real nice. Now I have a friend that he is married and has children. When I heard this it almost broke my heart. Shall I ask him if he is married, or what shall I do, for if I have to give him up it will break my heart? Kindly advise me what to do.

E. M.

TELL this man that you must know the truth. If he is married you will, of course, have nothing more to do with him. The man who pretends to be single and so wins the love of a good girl is a blackguard—no less!

DON'T BE EVIL-MINDED

DEAR MISS FAIRFAX:

My brother-in-law is about to spend a day at the shore. His wife cannot go on account of a young baby. He has invited me to go with him rather than go alone. Do you think it improper for me to go, as I have his wife's consent and my mother's, too. I am keeping company, but my friend cannot get away from his business. Kindly advise me.

TROUBLE.

THERE is no reason why you should not accompany your brother-in-law on his little day's outing and try to make it pleasanter for him than a trip alone would be.

"Seal Brand" is *always* rich, clear, satisfying. It starts the day *right*.

CHASE & SANBORN'S SEAL BRAND COFFEE

In 1, 2 and 3 pound cans—Never in bulk. Ground, Unground or Pulverized.

Business Notice.

YOUR DRUGGIST WILL TELL YOU that Murine Eye Remedy Never Fails to Relieve Red, Granulated, Sticken Eyes, Sore Eyelids, Eye Comfort. Write for Book of the Eye, free by mail. Murine Eye Remedy Co., Chicago.

The Copley-Plaza Hotel

Nearer Now to Everything Active

Subway Station Directly Opposite the Hotel

Boston's Largest Hotel Earnestly Solicits the Patronage of Those Who Have Not Already Taken Advantage of the High Standard of Service and Moderate Charges That Are Offered

We have public rooms for every occasion, large or small. If you are contemplating a function of any kind an inquiry will receive our interested attention

EDWARD C. FOGG, Managing Director.

OPENING OF BOYLSTON STREET SUBWAY TODAY BOOM TO HOTEL, APARTMENT HOUSE AND PROPERTY OWNERS

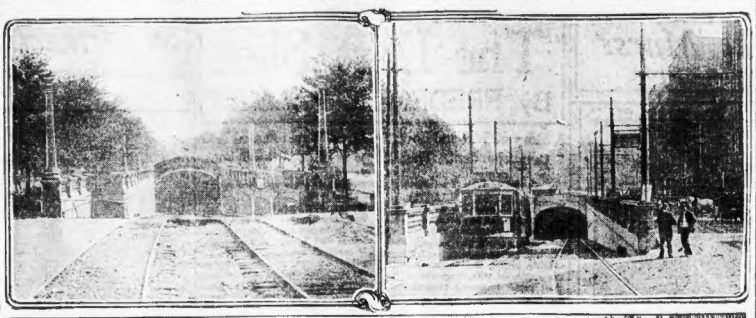

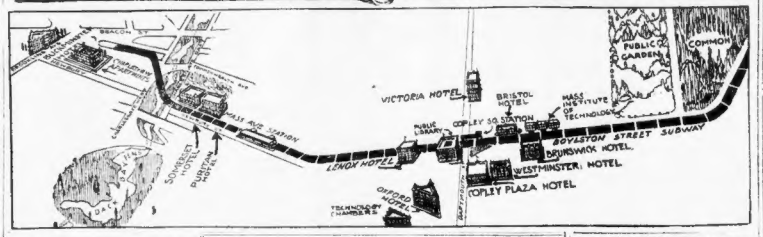

Hotel SOMERSET

Commonwealth Av., Boston, Mass.

¶ Located on one of the most beautiful avenues in the United States —at the gateway of the Metropolitan Park—only 10 minutes from all Back Bay Railway Stations.
¶ Two beautiful ball rooms, banquet rooms of various sizes, reception rooms for weddings, teas and card parties.
¶ The only Terrace Restaurant in the city.
¶ New Gentlemen's Grill open from 7 A. M. to 12 P. M.

Rates: Room for 1 person with bath, $2.50, $3.50 and $4.50 per day.
Room for 2 persons with bath, $3.00, $4.00 and $5.00 per day.

The Blue Book Hotel

For reservations apply to
FRANK C. HALL, Manager.

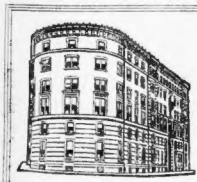

HOTEL BUCKMINSTER

BEACON STREET

At the Junction of Commonwealth Avenue

ABSOLUTELY FIREPROOF

The most convenient residential location in Boston.
With the opening of the new Boylston Street Subway, only eight minutes to Park Street.
Two, three, four and five-room suites with bath and every modern convenience.
Apartments may be had either furnished or unfurnished.

P. F. BRINE, Proprietor. Tel. Back Bay 3350
NO CONNECTION WITH THE ASSOCIATED TRUST

Hotel Westminster

EMILE F. COULON

The Residential Apartment Hotel
ON BEAUTIFUL COPLEY SQUARE
250 ROOMS $1.50 UP

DINE AT THE Winter Garden The Most Beautiful Indoor Garden and Restaurant of Special-ties This Side of New York.
Vocal and Instrumental Concert Every Evening
KUSKA'S FAMOUS ORCHESTRA

HOTEL OXFORD

46 HUNTINGTON AVE.
NEAR COPLEY SQ. STA.

200 Transient Rooms with or without bath, $1.00 and upwards

Suites of two and three rooms, furnished or unfurnished on lease; very reasonable terms.

DINING ROOM—CAFE
Excellent Food Moderate Prices
Ladies and Gentlemen are delighted with the NEW
Green Room SPECIALTIES and A LA carte
PHILLIP P. PRETTO.

SALIENT POINTS OF NEW BOYLSTON ST. SUBWAY

Cost—$4,500,000.
Length—Eight thousand feet.
Width—Twenty-seven feet.
Height—14.9 feet.
Greatest depth below surface—Forty feet.
Length of time of construction—Two and one-half years.
Time saved commuters—Ten to fifteen minutes.

Today is a red-letter day for hotel-keepers in the Back Bay and for owners of apartment houses in that section, as well as Brookline, Allston, Brighton and the Newtons.

It marks the opening of the new Boylston street subway, and the saving to commuters going to those sections of from ten to fifteen minutes—depending on the time of day.

For hotels this saving of time will mean an influx of new guests. Difficulty of reaching hotels in the Back Bay, particularly during rush hours, owing to the congestion of street car traffic, has long proved damaging.

With this difficulty removed and with the substitution of rapid transit to and from the heart of the city the guest list is sure to increase. The increased convenience in going in and out of the city should largely increase the number of all-the-year-round guests at these hotels. And the increased ease with which the North and South stations may be reached is expected to increase the number of commercial travelers.

Apartment house owners will reap equal benefit from the new subway Coming, too, at a time when the renting season is at its height, its value will be multiplied.

The saving of time to commuters living in apartment houses in Brookline, Allston, Brighton and the Newtons will mean an increase in the number of applications for suites in these sections, which should spell increased property values.

And a large number of splendid suites in these sections, which otherwise might be vacant until Spring, will be occupied by tenants.

HOTEL BRISTOL

Corner Clarendon and Boylston Sts.
COPLEY SQUARE

To Let—Suites consisting of 2 and 3 rooms and bath, suitable for dentist or physician; cafe service if desired.

APPLY TO
EDWARD H. ELDREDGE & CO.
16 State Street

Charlesview Apartments

536 Commonwealth Ave.
At Entrance of New Subway

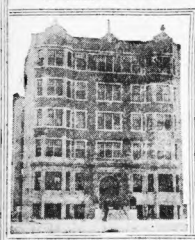

One to five-room apartments with every modern convenience, local and long-distance phone in every suite, vacuum cleaner system, elevator service. Most centrally located for the business man or physician.

Rents $25 Per Month to $70

APPLY TO
J. F. BAILEY
60 State Street
PHONE 2180 FORT HILL

ESPECIALLY DESIRABLE SUITES High-Class Family Hotel in BACK BAY of from 2 rooms and bath to 8 rooms and 3 baths—
FURNISHED OR UNFURNISHED
Overlooking Charles River and Entire Fenway

HOTEL CANTERBURY

Under New Management

Charlesgate West and Newbury St.

VERY REASONABLE RATES BY WEEK OR MONTH
Cafe Unexcelled. GEO. E. STEARNS, Treas.

The VICTORIA

This home hotel has just been partially remodeled and is more than ever the ideal place to live. Quiet, tasteful, convenient, hospitable.

New and delightful suites—2 to 5 large sunny rooms with baths.

EUROPEAN PLAN Private service a specialty—under personal direction of management. Special attention paid to the comfort and convenience of ladies.

DARTMOUTH AND NEWBURY STREETS Near Copley Square and the Subway, in the residential Back Bay district, within easy reach of Boston's art, musical, theatre and shopping centres.

For Booklet and Rates Write THOS. O. PAIGE, Manager.

1082-1086
Commonwealth Avenue
CORNER NAPLES ROAD
HIGH-CLASS
Housekeeping Apartments

Equipped throughout with
Automatic Fire Sprinklers

Stairways encased in Brick Walls and Fireproof Doors.

Ownership Management

4, 5 and 6-Room Apartments, Reception Halls, Bath, Free Vacuum Service, Electric Elevators, every modern comfort. Conveniently located on car lines, 13 minutes from Park Street, via New Subway.

APPLY ON PREMISES
FREE AUTOMOBILE SERVICE
TELEPHONE BROOKLINE 2971

When in Boston Stay at the

HOTEL BRUNSWICK

Leave Car at Copley Station

BOYLSTON ST., COR. CLARENDON, FACING COPLEY SQUARE.

A high class, modern home, intelligent service, pleasant rooms, superior cuisine. Ladies traveling alone are assured of courteous attention. Check baggage to Back Bay Station, leave train there, and you are within 5 minutes' walk of hotel.

Cafe for Ladies and Gentlemen. Elevator. Rooms, $2.00 up; with bath, $2.50 up. Double rooms, $2.50 up; with bath, $3.00 up. American plan, $4.00 per day up. A la Carte Service open 11 to Midnight. FRED E. JONES, Proprietor.

INSPECT THE BIG FOUR

Claremont & Aurora
1258 Commonw'lth Avenue 1254 Commonw'lth Avenue

Corey Hill & Wellesley
1318 Commonw'lth Avenue 1387 Commonw'lth Avenue

These buildings are equipped with the best fire protection of any buildings on the avenue. A. B. See elevators, back staircase encased in brick walls, outside and individual fire escapes and private fire gongs; the Big Four have suites of from one to four rooms, kitchenette and bath, with janitor service and continuous hot water, rents from $22.50 to $45.00. Apply to

MARIE HOLST,
Claremont, 1258 Commonwealth Av.; open daily and Sunday.

Automobile and Carriage Service at Our Coolidge Corner Office.

FIRST
Real Estate Office
AFTER YOU LEAVE THE SUBWAY
STOP AND SEE
E. WHITE
841 BEACON ST., CORNER OF MINER ST.

Finest apartments in Back Bay, Brookline and Allston, from one room kitchenette and bath to ten rooms and three baths. Rentals from $20 to $200 a month. Our list is always up to date.

FREE AUTOMOBILE SERVICE

8 Minutes to Park St.

Hotel Mountfort

The New Boylston Street Subway makes the Mountfort the most convenient family apartment hotel in the Back Bay. Only two car stops from the Commonwealth Avenue entrance. Suites 1 to 5 rooms, private baths. Rentals $25 to $75. Furnished or unfurnished. Restaurant for tenants. Cafe Austrian Service.

BEACON ST., COR. MOUNTFORT ST.

JOHN T. BURNS

TEL. B. N. 370
363 Centre St., Newton
TEL. B. N. 424
807 Washington St., Newtonville
TEL. BRI. 331
381 Washington St., Brighton

NEWTON

CHARMING colonial house of 12 rooms, all improvements, large lot; rents $75.00; will sell for $9,000. JOHN T. BURNS & SONS, INC., 363 Centre St., Newton, Mass.

NEWTON

FOR sale or exchange, 10-room house, with all improvements, hot water heat; will exchange for small farm, or South Shore house. Price $8,500. JOHN T. BURNS & SONS, INC.

NEWTONVILLE

CHARMING house, Queen Anne style of architecture, 9 rooms, hardwood floors, hot water heat; price $9,000. JOHN T. BURNS & SONS, INC.

NEWTONVILLE

LARGE house of 14 rooms, with 20,000 sq. ft. of land, corner lot, good location; price $5,500. JOHN T. BURNS & SONS, INC.

NEWTON CENTRE

VERY attractive home of 9 rooms, all improvements, in one of the best localities; price, 19,000 sq. feet of land; will exchange for small house; price $10,000. JOHN T. BURNS & SONS, INC.

NEWTON

12-ROOM house with all improvements; cost $9,000; will sell for $5,500. JOHN T. BURNS & SONS, INC.

WATERTOWN

8-ROOM house, stable with 3 stalls and carriage house, additional building for 3 boats; excellent opportunity for garden and to raise poultry; 20 minutes to Boston; price $3,500. JOHN T. BURNS & SONS, INC., 363 Centre St., Newton, Mass.

NEWTON

FOR sale, one of Newton's most attractive estates, consisting of 12-room house, with hot water heat, stable and garage, together with 20,000 sq. feet of land; basement floors upon plumbing, and floors upon lighting; price $20,000. Located in Newton Highlands, within easy walking distance of Boston. JOHN T. BURNS & SONS, INC., 363 Centre St., Newton.

BRIGHTON INVESTMENT—15 rms., 3-family colonial house, all modern improvements, hot water heat and electricity, hardwood floors throughout, income $912 per year; only one of its kind on the market; price $7,500, easy terms. JOHN T. BURNS, 381 Washington st., Brighton; phone Brighton 331.

BACK BAY SUITES
7 MINUTES TO PARK ST.

LOCATED at 84-86 Mountfort st.; 9 and 7 rooms, steam heat, tel., service and con.; hot water; rents $35 to $37.50. Apply to janitor, 84 or 86, or WM. ARTHUR, 60 Falmouth st.; tel. B. N. 2208.

SELECT YOUR HOME
In the beautiful
NEWTONS

Our expert salesmen await you in four offices to show you some apartment or lot which will best meet your requirements. We aim to please our customers and give you the best value obtainable for your money.

Ideal homes in delightful locality, near train and trolley; eight sunny rooms, open plumbing, oak floors, fireplace heating, plate glass; rent, $45.00. Price $9,500.

Bungalow, nearing completion, in restricted district; 6 rooms, tiled bath, open plumbing; $4,000.

Houses of every description to let; also apartments, from $20 to $150.

WM. J. COZENS,
80 Langley Rd., Newton Centre. Phone 1502
342 Centre St., Newton. Phone 866 W. N.
766 Washington St., Newtonville.
1170 Walnut St., Newton Highlands.
Automobile service at all offices.

Why Not Live in Brighton?

The Most Beautiful Suburb of Boston. 18 Minutes to Park St. Through the New Boylston St. Subway.

WE have listed at our office some of the best bargains in single, two and three-apartment houses for sale at prices that would surprise you.

NEW 3-family house, 15 rooms, 5 to each suite, large reception hall, front and back porches, gas and electric lights, hardwood finish, rents for $912 per annum; price $7,400; satisfactory terms.

2-FAMILY, colonial style, 11 rooms, steam heat, land for garden, high elevation; annual rental $972; price $9,000.

3-FAMILY, built about 5 years, 5 rooms each suite, all improvements; annual rental $900; price $5,500.

NEW single house, cement, 6 rooms, maple floors, hot water heat, 10,000 feet land; price $5,500.

WELLS & CO.
581 WASHINGTON ST.,
OAK SQUARE, BRIGHTON, MASS.

Call and examine our newly finished apartments 4, 5 & 6 rooms with reception hall.

MODERN improvements; dining room finished in mahogany, grill, dado and plate rail, gas and electric, highly polished oak floors and steam heat, continuous hot water, janitor service, tile bathrooms, mosaic floors, overlooking park; all outside rooms; price $18 and up. Apply on premises, corner Huntington ave. and Riverway, open daily and Sundays; take any Hunting-ton ave. car; get off at South Huntington ave.

JOHN A. CRONIN,
850 MASS. AV., COR. ST. BOTOLPH ST.
TEL. B. N. 2171. Apartments, furnished or unfurnished, all kinds, all prices; over 500 suites listed; open evenings.

MacIntire, Real Estate

BANKSIDE apartments, Back Bay and Brookline; best locations; 4 and 5 rooms; $25 to $35; open Sundays, 24 Halstead st.; tel. B. N. 2202.

Other Apartment and Real Estate Ads Continued on Next Page.

Large Apartment TO LET

Suite of 10 outside sunny rooms and bath, corner suite.

Hotel Earlscourt

Corner
Fairfield and Boylston sts., convenient walking distance to churches, clubs, theatres, downtown business; also for convenience to those three desirable, newly built, 7-room apartments, apply to 1 to 3 Fairfield st., Boston. Telephone Oxford 6525.

The Handsomest Suites in Boston

ONLY 12 MINUTES FROM PARK ST., VIA NEW SUBWAY

3 Rooms, Kitchenette and Bath
2 Rooms, Kitchenette and Bath
1 Room, Kitchenette and Bath

Elevator service, electric light, oak floors, spacious closets, beautifully decorated halls and rooms. Tiled bath, modern ranges in kitchens and kitchenettes.

This is one of the finest houses known to modern construction. The prices are amazingly low for the location and appointments of the suites.

5 IDLEWILD ST.

OFF COMMONWEALTH AV.

Apply on premises or any Allston and Brookline Real Estate office.

1295 Commonwealth Ave.

12 Minutes to Park St.

3 7-ROOM SUITES, piazzas, latest improvements, $30—$37.50—$45.00

JOSEPH I. STEWART, Owner
Apply on the premises.

Large Apartment TO LET

Suite of 10 outside sunny rooms and bath, corner suite.

Hotel Earlscourt

Corner
Fairfield and Boylston sts., convenient walking distance to churches, clubs, theatres, downtown business; also for convenience to those three desirable, newly built, 7-room apartments, apply to 1 to 3 Fairfield st., Boston. Telephone Oxford 6525.

Copley Square Suites to Let

TWO ROOMS and BATH
201 CLARENDON ST.

DESIRABLE BROOKLINE SUITES

7, 8, 9, 10, 11 ROOMS

Having all possible modern improvements 2 and 3 baths, maid's room and maid's bath, sleeping porch and everything to make the home perfect. Rents reasonable. Apply on premises.

1405 Beacon St., Coolidge Cor.
or any Brookline real estate broker.

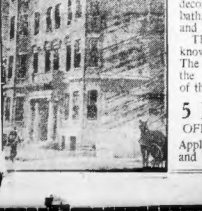

CHAS. A. MALLEY

HOUSES AND STORES TO LET. 43 parts of Brookline and Allston—all prices—all kinds—all principal parts of town. 1364 COMMONWEALTH AV., ALLSTON. Cor. Allston st., phone Brookline 4240-W.

41 BATAVIA ST.

2, 3, 4-ROOM, light, sunny apartments; bath and kitchenette, steam heat, continuous hot water, tel. subs., janitor service. Apply to janitor on premises or NOELL REAL ESTATE OFFICE, 50 Batavia st.; tel. B. N. 2 0180.

WOLLASTON

TO LET—2 number of new apartments, N. 3, NICHERSON, opposite station. Wollaston; tel. Quincy 1880, or Main 3484.

TO LET—Desirable flat of 6 rooms and bath, all improvements, best part of Allston; special terms to right party. 7 Allston sq., Allston.

Along the Route of the New Subway.

COME TO OAK SQUARE, BRIGHTON, VIA NEW SUBWAY

TODAY. Get plan of lots on Nonantum Hill. Above low land, good view; a home here with all privileges of city and comforts of country; best trolley service in city.

BRIGHTON REALTY TRUST, Brighton 1637-W. Office Crescent Av.

NEWCASTLE

Furnished and Unfurnished.

SUITES of 2 and 3 sunny rooms with tiled bathrooms and kitchenettes; steam heat, water, steam heat, janitor and phone service; hardwood floors throughout; fireplaces, gas and electric lights; steady low rates for steady occupancy. Apply to JOHN A. PRESTON, Supt., Main and Columbus ave., cor. Northampton st., or telephone Back Bay 27517.

EXCLUSIVE BROOKLINE APARTMENTS

481 TO 501 BOYLSTON STREET, Cor. of Brookline ave. and Boylston st.

APARTMENTS of 6 rooms and extra toilet, to 8 rooms and baths, reception hall and sleeping porch. Apply to resident janitor on premises or any desirable real estate broker.

SAXONIA CHAMBERS

69-71 BATAVIA ST.

2, 3, 4-ROOM APARTMENTS; light, sunny suites, $20 upward; tiled bath and kitchenette, steam heat, continuous hot water service; hardwood floors throughout; janitor on premises or KEILL REAL ESTATE OFFICE, 20 Batavia st. Tel. B. B. 2120.

Back Bay and Roxbury.

1, 2, 3 ROOM APARTMENTS, best location, all modern conveniences, resident janitor service, including continuous hot water, steam heat and telephone; special inducements to desirable tenants. MARK S. KIRSTEIN, 21 Astor st., Boston. Telephone Back Bay 23702, any day or evening, Sunday included.

614 Columbus ave., 6 rooms.....$32.00
814 Columbus ave., 6 rooms.....$32.00
Janitor service, steam heat and janitor service.
HUDSON-LIGHT CO., 614 Columbus ave., Room 1 to 4 o'clock, except Saturday.

TOWER SUITE, two-family house, 6 rooms, bath; steam heat, hot water supply; conveniently handy to steam and electric cars; $28 month. Tel. LAWSON, 314 Emerald st., Brighton, or 203-W Brighton.

DESIRABLE Back Bay and Brookline suites, 2 to 7 rooms, with every convenience, janitor service; one car line direct. WHITE, Boylston st., cor. Moor st.; tel. B. B. 6105-M.; auto service.

6 LARGE, pleasant, steam heated outside rooms, ample hot water, gas and electric light, janitor service, $45 and $50 per month. 37 Monmouth st., suite 1.

1 AND 2-ROOM kitchenette apartments, steam heat, gas, hot water and janitor service exclusively; $5 and $6 per week. Apply to janitor, 40 Hancock st., Dorchester.

BREATHE freely and cook cleanly in our kitchenette, for, and unfurnished; all conveniences, no furnaces. RISING' ionery, 113 Boylston st.

ADDISON RD., 665—Cor. of Beacon st.; now first-class 2 and 3-room suites, all improvements; steam heat; rent low. Tel. B. B. 2553-M.

BEAUTIFULLY furnished 3-room apartment, every convenience; unexcessarily wanted; ready for occupancy Oct. 10. Apply to 1 Bay State road, Boston.

FURNISHED and unfurnished 4-room apartment, 2 flights up, $20 month. 1 Bay State road. TAYE, 56 Batavia st.; tel. 2270-0 Back Bay.

TO LET—4 rooms, bath and toilet; also 2 rooms and bath, steam heat, electric light, etc. Apply room 410, 40 State st., Boston.

Apartments—Allston.

When Answering Advertisements Please Mention the Boston American.

ALLSTON & BROOKLINE APARTMENTS

WE HAVE listed some of the most desirable apts. on seaside and suburbs, from 1 to 10 rooms, 1 & 2 to 6 baths, with or without furnished rooms, with A. B. ice elevators, janitor service and gas, electric lights; 5 minutes to Harvard or Brighton av., over Lincoln's, Allston; tel. Brt. 2188

37 ARDEN ST., Beautiful apt., 6 rooms, bath, side rooms, $28; 54 Mansfield st., 5 rooms, $26. Inquire 1 Arden st., Allston, or telephone Brt. 2188 evenings.

IN ALLSTON—Arrow apartment, low rent. Inquire W. J. HAYES, 942 Washington st., Boston.

Apartments—Brighton.

NEW 4-5-6 High Class Apartments

Cor. Commonwealth av. and Braemore rd., overlooking Braemore park; all improvements; finishing elevator. Apply BILLINGS, 1808 Commonwealth av., Boston. Tel. Brighton 1700 or 209 Washington st., Boston. Main 1878.

TO LET—6 rooms, bath and heated sun parlor, second floor, 3-apartment house, continuous hot water, steam heat, janitor service; $35 month; lower suite, 7 rooms, bath, $30 month; 5 minutes to Harvard square; references. 25 Ware st., Cambridge. Apply to janitor or electric cars. Apply to C. L. LAWSON, 314 Emerald st., Brighton; tel. 203-W Brighton.

Apartments—Brookline.

BRAND NEW SUITES

JUST completed in 3-apartment stucco house, containing 5 rooms, reception hall and sleeping porch, gas and electricity, separate steam heaters, set tubs, set shades, set mantels, Crosley Cooledor Corner or Commonwealth av. ARTHUR W. CHAPMAN, 6 Walnut st., Brookline. Tel. Brookline 1150; tel. Bk. 5110.

APARTMENTS FURNISHED.

HIGH-CLASS apartments, every improvement, unfurnished, best locations Aberdeen and Lincoln sts.; 5 rooms, bath, $40; 6 rooms, bath, $45. Also furnished apartments, 5 rooms, bath, $50. Inspect your best, reasonable additional rental. HILLINGS, 1808 Commonwealth av.; tel. Brookline 366.

STEAM HEATED

SUITE of 6 rooms and bath, continuous hot water service, janitor service, 1 flight up, Beacon st., Brookline. Apply on premises or MARK LEWIS, 60 State st. Tel. Main 2535.

NEW SUITES

TO LET—Suites of 5, 6, 7 and 8 rooms, every possible modern convenience, newly papered and everything, rent $40 to $70. GEO. W. JOHNSTON, 1370 Beacon st., 1 min. from cars.

BROOKLINE—$52.50

RENT apartment in Brookline for the price you usually pay for a room; all conveniences; 5 min. subway and high elevation; off Beacon st. Address G. 529, Boston American.

H-17 ENGLEWOOD Av.

A MINUTE'S WALK to Beacon st.; suites of 5 rooms and alcove; 6 and 8 rooms and sleeping porch; steam heat, hot water supply; $70 to $90 month. Janitor on premises or any Brookline real estate broker.

BRIGGS LINE, newly constructed apartment, 6 rooms, bath, front and rear piazza, hot water heat, tiled bath, set tubs, set mantels; have to be seen to be appreciated. THOMAS F. MESSITT, Village av., Brookline; tel. 4309; auto service.

TO LET—17 Enel Milton road, 7 large rooms and bath, continuous hot water, janitor service; a genuine bargain at $35 per month. Inquire of Mrs. Clark, 15 East Milton road.

HIGHLAND—Modern apartment, Aberdeen and Brookline, best location, every improvement, rent $25 to $60. DELUHE, 1365 Commonwealth av.; tel. Brookline 366.

Apartments—Newton.

NEWTON

TO LET—Looking for home or apartment? Choice location, rents $22 to $125 month, 2 to 8 rooms. See HASTINGS, 99 Bowers st., Newtonville.

Real Estate—Allston.

Handsome 7-Room Bungalow On Commonwealth Terrace. COREY HILL, ALLSTON.

LARGE sleeping loggia overlooking the city, hot water heat, living room 20x18 ft., panel duplex cement garage, just completed last spring, worth $10,000, will sell for quick sale $7,000. M. W. LONGFELLOW, 9 Commonwealth ter., Allston; tel. 439-M.

For Other Classified Ads See Page 8.

Real Estate—Brookline.

MODERN DETACHED HOUSE, $7,500 down, 6 rooms, bath, tiled bath, set tubs, set mantels. DENNETT, 19 Tremont st., Fort Hill 2172.

Real Estate—Belmont.

YOU CAN'T BEAT THIS 2-FAMILY at $9,500; brick, detached, 6 rooms, bath, hot water heat, set tubs, set mantels, hardwood floors throughout, and situated in the most exclusive residential section of Belmont; it is a model of $12,000 to $15,000 single residence; oak floors, electric lighting, fireplaces, beautiful grounds; each apt. contains 12 rooms and sleeping porch; each apt. is occupied by owner; must be seen to be appreciated; $44 month, which would pay an investor 8% on $6,600 cash investment. Apply to owner, 75 A. A. FRAZER, 297 Dudley st., Roxbury.

Real Estate—Chiltondale.

BANK sale will be $2,900, $250 cash, balance as rent, fine 8-room cottage, located on main street, high and sightly, $6,500; set tubs, $500 lights, piazza front and side, all modern conveniences; $2,900 cash required. Apply to owner, 1 Chilton st., Chiltondale, or 1 Lagrange st., room 1, Boston. Main 2400.

Real Estate—Dorchester.

2-FAMILY HOUSE, 14 rooms, all improvements, open plumbing, $6,000 ft.; until $4,500, no brokers; tel. Dor. 6924-W, or apply 41 Ashmont st.

FINE 2-flats, house, 15 rooms, steam heating, all lights, good location, $6,500; set tubs, $500 lights, piazza front and side, all modern conveniences; $2,900 cash required. Apply to owner, 1 Chilton st., Chiltondale, or 1 Lagrange st., room 1, Boston. Main 2400.

Real Estate—Everett.

2-FAMILY house, bath, hot and cold water, set tubs, set mantels, hardwood floors throughout, newly papered and painted throughout; 4,000 ft. land; $4,500; terms to suit purchaser. Apply to owner, H. MALO CURRAN, 5 Chelsea st., Everett.

FINE 7-room house, good location, Everett st., $1,600. F. B. HIGH; tel. Everett 1430.

Real Estate—Greenwood.

NEW 6-room house, all modern improvements, open plumbing, set tubs, hardwood floors throughout, 40 boulevard; 5-acre land, fine nursery, good chance for gardener; easy terms. Apply to owner, Greenwood; tel. 214-0-26 Wakefield.

NEW 6-room house, all modern conveniences, open plumbing, hardwood floors, set tubs, $6,000 ft. land; $4,500; no brokers; tel. Dor. 6924-W, or apply 41 Ashmont st.

$700 BUYS 6-room house, 12,000 ft. of land, 10 fruit trees, 2 acres of berries, 1 acre of potatoes; $2,500 terms. E. H. MORTON, station agent, Greenwood.

$700 BUYS 6-room house, 12,000 ft. of land, 10 fruit trees, 2 acres of berries, 1 acre of potatoes; $2,500 terms. E. H. MORTON, station agent, Greenwood.

¼-ACRE FARM, rich soil, 7-room house, hen house, 1,000 ft. land, 10 fruit trees, 2 acres of berries, crop and some tools go. E. H. MORTON, station agent, Greenwood.

NEW 5-room house, 12,000 feet of land; price $800. E. H. MORTON, station agent, Greenwood.

Real Estate—Jamaica Plain.

NEW 2-FAMILY AT GREAT SACRIFICE. Must be sold by a conservative broker with capable, painstaking mechanics of the best materials the market can produce; this is a rare opportunity and positively is the like a test and bank in the fresh air district; 2 minutes from the heart of the city; 6 rooms, bath, lavatory, special plumbing, house wants money badly, and owner must have it; will sacrifice for $5,500, terms to suit; this is one of the best locations in Jamaica Plain and the house is the best for the price in the city. ROBERT T. FOWLER, 702 Centre st., Jamaica Plain; tel. Jam. 1700.

OWNER LEAVING CITY SAYS SELL 2-FAMILY house, 6 rooms, bath, steam heat, set tubs, almost 20 years old; $4,000; terms. 37 Bickford st., Roxbury.

Real Estate—Maplewood.

BARGAIN; new house, all improvements, bay window, fine neighborhood, near cars. G 526, Boston American.

Real Estate—Medford.

MEDFORD—$1650, single home and stable, to be sat in good repair, good location; $300 cash, $15 month. Apply to owner, 6 Bow st., Somerville. INSTON, Somerville.

FINE 2-family house, 6 rooms of 6, 8 rooms all imps., sunny, heat, $1,700 to $2,500. BUCKLEY, 10 Gale st., Malden; tel. 2304-M.

Real Estate—Melrose.

TWO-APARTMENT house, income $402 yearly, 5 minutes to Melrose Highlands, 9 minutes to Boston; price $3,000; terms. Apply to owner, 1 Lynde st., Melrose.

TWO MORE of those up-to-date 7-room houses left for sale on the market at Fairview Heights, Melrose Highlands, Swinton st. and Fairview ave., 10 minutes from Boston; all modern conveniences; Boston ave., 10 minutes from Boston; all modern conveniences; Boston ave., 10 minutes from Boston; all modern conveniences; Boston

EDITORIAL PAGE OF THE **BOSTON AMERICAN** BOSTON OCTOBER 3, 1914

Join the Peace Gatherings in the Boston Churches Tomorrow

In all the places of public worship tomorrow the services will be devoted to the great cause of peace in Europe. Do your part. Swell the congregations and make the peace gatherings in the churches an expression of the united voice of a great peace-loving people, a voice that the warring nations of Europe will be impelled to heed.

Shall Peace Wait Upon the Haughty Pride of Potentates?

Of course princes and politicians of the sort that put the nations at war are unwilling, on the surface at least, to talk of peace. To begin with, each feels with Macbeth that "damned be he that first calls Hold, Enough!" Men, even statesmen, are but children of a larger growth and the aversion to being the first to cry quits is not put off with knickerbockers.

What these potentates, who on a narrow point of pique can send uncounted thousands to agony and death, want is to have peace forced upon them. If the Kaiser speaks first, the finger of scorn will be pointed at him by all the allies, and their demand for indemnity will soar higher than the loftiest flight of a Zeppelin. But should Sir Edward Grey or President Poincare manifest publicly the wish for peace, which as humane and intelligent men they must secretly cherish, the lofty scorn of the Hohenzollern would know no limits, and the arrogance of his demands in the presence of what he would certainly construe as a confession of weakness would amaze the world.

But must the wholesale slaughter of men continue, must women and children suffer, the fairest of lands be made desolate, cities burn and the mighty monuments of the architectural skill of bygone ages lie in smouldering ruin with the more pitiful wreck of the peasant's humble home because these princes of pride and pomp refuse to give the word for peace?

This hesitancy among those most concerned finds imitation among neutral powers, who most certainly need not look with cold and selfish indifference upon the human holocaust in Europe.

We are told that President Wilson must not press further his timid overtures for peace lest he encounter a snub!

The United States, in the magnificence of its power, in the impregnable dignity of its position as chief of all the world powers now at peace, may not plead the cause of all suffering humanity lest some fussy diplomat, representing some potentate now engaged in sending better men than himself to their death, should resent the interference and rebuke its author!

The thought itself is contemptible. There is no power under Omnipotence itself which could rebuke the United States engaged on such an errand of mercy. The attempt at a snub would be as flat and futile as the yelping of a cur at the flank of a lion.

In its earnest advocacy of some steps to bring about peace, instead of merely prating of peace as an ideal to be worshipped only in the abstract, the **AMERICAN** has encountered the antagonism and sometimes the sneers of its contemporaries. To that fact we are indifferent—as indifferent as we believe the United States should be to the quibbles of other governments once it embarked on an endeavor to make peace a blessed reality.

Even in the midst of war public opinion is potent. That is shown by the assiduous efforts of every government now at war to influence public sentiment in the United States. The Belgians have sent a commission to present evidence concerning German atrocities. The Kaiser has sent an official dispatch to the President. The pressure of German press matter upon all newspapers is too great not to have some official impetus behind it. For England's cause the best and brightest of British novelists and essayists are writing to American audiences.

If Europe is so eager to influence our public sentiment, why should that sentiment in turn not influence Europe—not for the victory of this or that nation, but for the greater triumph of peace over war? It is for that end that the **AMERICAN** has organized public sentiment here, has urged the President to give official expression to its demands and has invited the press of the world to join in the endeavor.

In a dispatch to the publishers of the London Times and the London Telegraph, Mr. Hearst said:

"I think the people of the nations can end this war, and end all wars.

"I think the press can appeal to the people, to your people, to our people and to all other people, as no other influence can. I believe that if the appeal is made now to the press of all nations, and by the press of all nations, the war can be stopped and will be stopped.

"Will the press of England not join the press of America in an effort to avert these infinite calamities?

"Can we not appeal to the people of our own countries, and to the press and people of all countries, to make one mighty, united effort to compel peace and restore happiness and civilized conditions to the people of the world?"

What sane, civilized, humane answer can there be to this appeal except a hearty and earnest agreement to put aside all considerations save duty to humanity and take up the work of ending war?

DO YOU KNOW THAT—

On February 1, 1914, there were 1,067,103 volumes in the Boston Public Library, including the branch libraries? During 1913, 1,848,973 books were circulated.

The Savings Bank---and the Home It Leads To

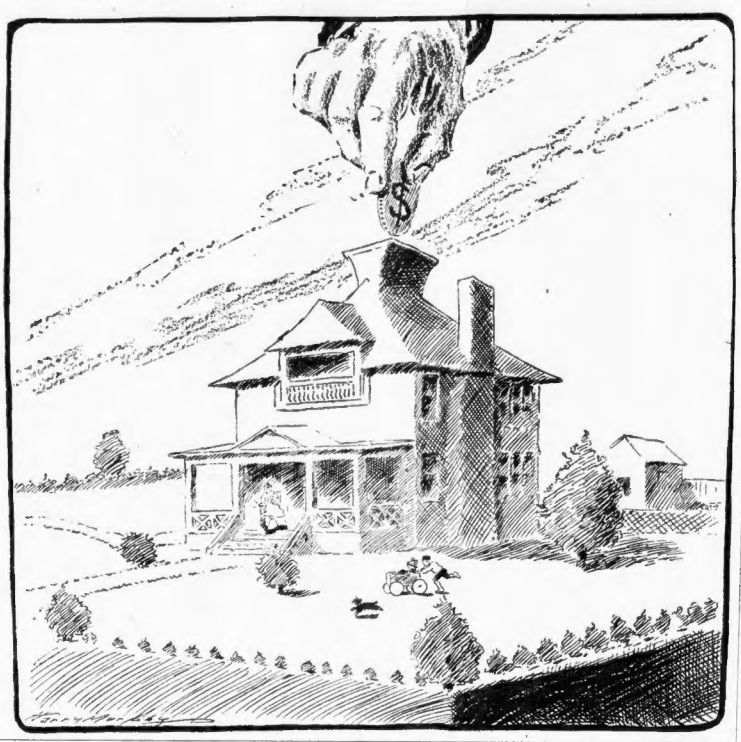

Mr. Bungalow Buys His Coal

By T. E. POWERS

Copyright, 1914, by International News Service

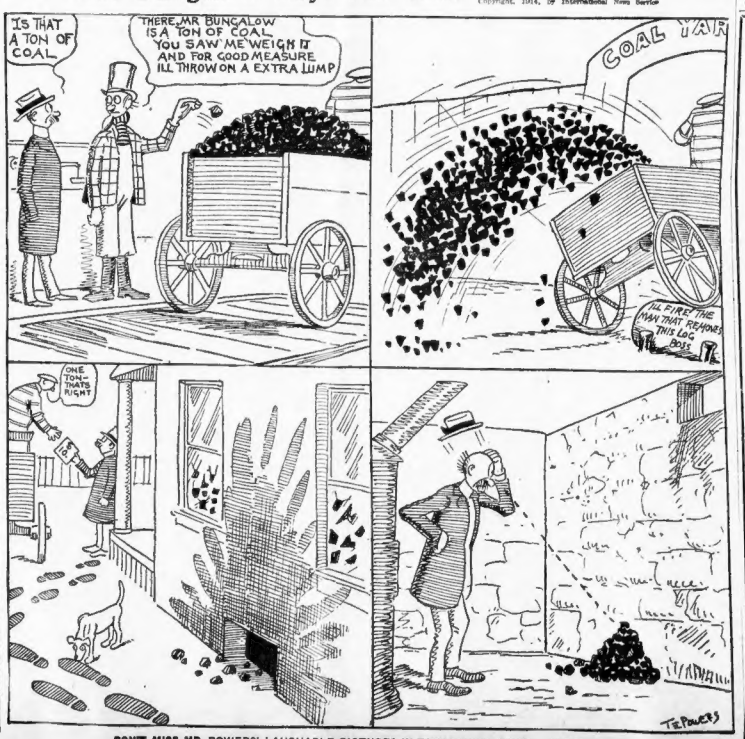
IS THAT A TON OF COAL
THERE, MR BUNGALOW IS A TON OF COAL. YOU SAW ME WEIGH IT AND FOR GOOD MEASURE ILL THROW ON A EXTRA LUMP
COAL TAR
ILL FIRE THE MAN THAT REMOVES THIS LOG
ONE TON—THAT'S RIGHT
T.E.POWERS

DON'T MISS MR. POWERS' LAUGHABLE PICTURES IN TOMORROW'S SUNDAY AMERICAN.

Good Things

Evelyn Nesbit. Harry Thaw. Jack Clifford.

ALL in the Sunday AMERICAN.

What a queer old world it is!

HARRY, who spent the Summer in the White Mountains, sat the other day on a quaint porch up at Gorham, New Hampshire, to discuss with a Sunday AMERICAN reporter his approaching departure.

Harry has taken a house in southern New Hampshire for the Winter. He says Gorham is the "best behaved town in the world."

EVELYN'S Summer season—EVELYN is now a professional dancer, you know—found her at the Folies Marigny, in Paris. She has brought back a new dance, the "Roule-Roule" (pronounce it Rouly-Rouly), which New York has been applauding at the Jardin de Dance, atop the New York Theatre.

JACK is Evelyn's dancing partner. Evelyn writes in the Sunday AMERICAN of the Roule-Roule. She tells just how to dance it. You see her with young Mr. Clifford in NINE poses.

In ONE of these pictures—in one more than in any of the others—Miss Nesbit looks exactly like that "Evelyn" who was in all the papers when, ten years ago, Americans were taking sides as to Mr. Stanford White and his end.

A queer old world it is.

CLUBS IS TRUMPS.

Ladies first!

The Vincent Club is famous for its THEATRICALS.

Vincent Girls are always WORKING FOR CHARITY and always GETTING MARRIED. So many Vincent Girls are MARRIED every year that it seems the Vincent Club MUST be as big as a German army. But THE activity of Vincent Girls is in amateur theatricals.

The Sunday editor has just obtained some mighty interesting photographs of a Vincent Club "show." These photographs will be shown in tomorrow's Sunday AMERICAN.

AS to BASEBALL.

The WORLD SERIES is upon us. Boston of the National League fighting Philadelphia of the American League.

Who ARE these young gladiators? Where do they come from? What have they done? What are they likely to do in October, 1914?

EVERYBODY is asking these questions.

The Sunday AMERICAN ANSWERS them.

A WHOLE PAGE OF THE MOST INTERESTING SUNDAY NEWS PAPER OF THE YEAR IS DEVOTED TO "WHO'S WHO IN THE WORLD SERIES."

THE MONTHLY MAGAZINE IS HERE!

With every copy of the Sunday AMERICAN tomorrow will go the AMERICAN Sunday Monthly Magazine for October.

Contributors?

JACK LONDON, LEONARD MERRICK, HELEN GREEN VAN CAMPEN, ALLAN SANGREE.

SANGREE, famous baseball reporter, writes excellent baseball fiction. And timely! His story in the AMERICAN Sunday Monthly Magazine is "Home Run Baker's Shirt!"

Lady Duff Gordon writes in the Sunday AMERICAN of the new cloaks and the new Fall hats. Another interesting page discusses the newest back-to-nature fad of "fashionable society." Fashionable society, it seems to us, is always cutting capers.

Der Captain and the Katzenjammers? OF course! Jimmy? Naturally! Tom Powers and his fun? Well, it's the Sunday AMERICAN!

"Sold out last Sunday," did you say? Speak to him today! Same old password:

BE SURE TO SAVE A SUNDAY AMERICAN FOR ME!

Government Circulation Statement

OF THE

BOSTON AMERICAN

STATEMENT OF THE OWNERSHIP, MANAGEMENT, CIRCULATION, ETC., of THE BOSTON AMERICAN, published daily at Boston, Mass., required by the Act of August 24, 1912.

NOTE—This statement is to be made in duplicate, both copies to be delivered by the publisher to the postmaster, who will send one copy to the Third Assistant Postmaster General (Division of Classification), Washington, D. C., and retain the other in the files of the post office.

Editor, Arthur L. Clarke, 80 Summer street.

Managing Editor, James W. Reardon, 80 Summer street.

Publisher, New England Newspaper Publishing Company, 80 Summer street.

Owners: (If a corporation, give names and addresses of stockholders holding 1 per cent, or more of total amount of stock.) William Randolph Hearst, New York City.

Known bondholders, mortgagees, and other security holders holding 1 per cent or more of total amount of bonds, mortgages, or other securities: None.

Average number of copies of each issue of this publication sold or distributed, through the mails or otherwise, to paid subscribers during the six months preceding the date of this statement. (This information is required from daily newspapers only.)

Daily **394,893** Sunday **341,183** Daily and Sunday **387,014**

NEW ENGLAND NEWSPAPER PUBLISHING CO.
By WILLIAM HOLMES, Treasurer.

Sworn to and subscribed before me this 24 day of October, 1914
JUNIUS T. AUERBACH, Notary Public.
(My commission expires Dec. 18, 1915.)

Comparison with previous government statements:

	Daily	Sunday
Oct. 1, 1912.....	362,754	315,550
Oct. 1, 1913.....	365,199	339,102
Oct. 1, 1914	**394,893**	**341,183**

MONTH OF SEPTEMBER.
Net Paid Circulation.

	Daily	Sunday
1912.....	335,331	311,137
1913.....	381,844	322,529
1914	**410,206**	**332,612**